



KOMPOSISI ASN DAN PTK PEMERINTAH PROVINSI KEPULAUAN BANGKA BELITUNG

PERIODE MEI 2024

Komposisi Pegawai Pemprov Babel (ASN dan PTK)
Periode per per 31 Mei 2024

| Komposisi | JENIS KELAMIN | | JUMLAH |
|-----------|---------------|-----------|--------|
| | LAKI-LAKI | PEREMPUAN | |
| ASN | 3,226 | 3,204 | 6,430 |
| PTK | 2,018 | 1,447 | 3,465 |
| TOTAL | | | 9,895 |

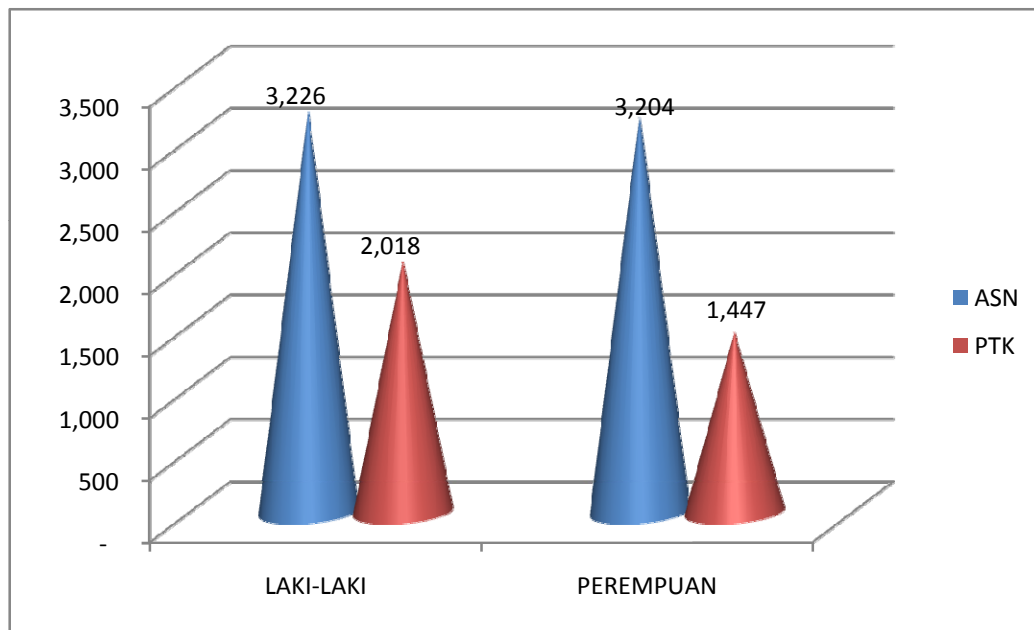

**REKAPITULASI JUMLAH ASN PROV. KEP. BABEL
BERDASARKAN PANGKAT/GOL. DAN JENIS KELAMIN
Periode per per 31 Mei 2024**

| NO. | JENIS KELAMIN | | JUMLAH |
|--------------|---------------|-------------|-------------|
| | LAKI-LAKI | PEREMPUAN | |
| TOTAL | 3226 | 3204 | 6430 |

ASN Prov. Kep. Babel Berdasarkan Jenis Kelamin

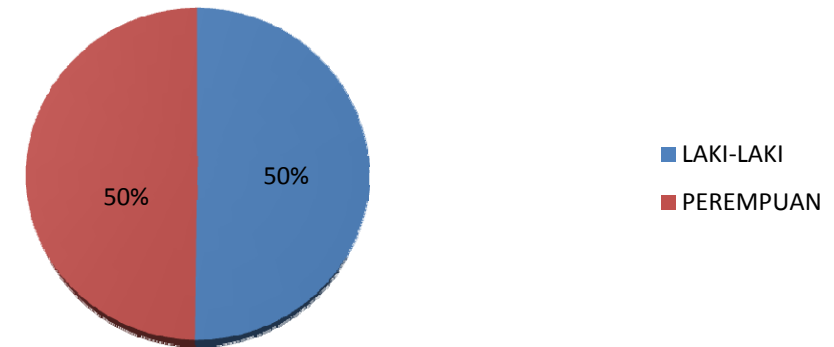

**REKAPITULASI JUMLAH ASN PROV. KEP. BABEL
BERDASARKAN JENIS JABATAN DAN JENIS KELAMIN
Periode per per 31 Mei 2024**

| NO. | ESELON | JENIS KELAMIN | | JUMLAH | | PERSENTASE |
|---------------------|-----------------------|---------------|-------------|-------------|------|-------------|
| | | LAKI-LAKI | PEREMPUAN | | | |
| 1 | I-b | 0 | 0 | 0 | 417 | 6.49% |
| 2 | II-a | 22 | 2 | 24 | | |
| 3 | II-b | 6 | 2 | 8 | | |
| 4 | III-a | 93 | 27 | 120 | | |
| 5 | III-b | 42 | 6 | 48 | | |
| 6 | IV-a | 158 | 59 | 217 | | |
| Non Eselon : | | | | | | |
| 7 | - Pelaksana | 845 | 696 | 1541 | 6013 | 93.51% |
| 8 | - Fungsional (JF) | 1847 | 2280 | 4127 | | |
| | - Koordinator (JF) | 10 | 1 | 11 | | |
| | - Subkoordinator (JF) | 203 | 131 | 334 | | |
| TOTAL | | 3226 | 3204 | 6430 | | 100% |

ASN Prov. Kep. Babel Berdasarkan Jenis Jabatan

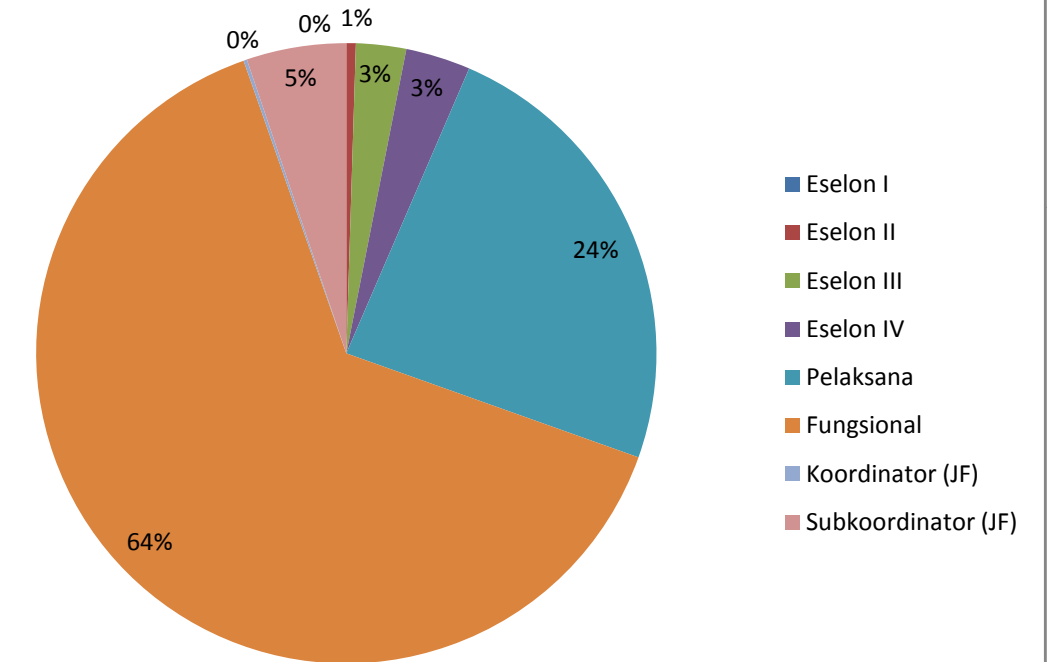

**REKAPITULASI JUMLAH ASN PROV. KEP. BABEL
BERDASARKAN PANGKAT/GOL. DAN PENDIDIKAN TERAKHIR
Periode per per 31 Mei 2024**

| NO. | PANGKAT | GOL. RUANG | PENDIDIKAN TERAKHIR | | | | | | | | | | JUMLAH TOTAL | | |
|---------------|---------------------|------------|---------------------|---------------|---------------|--------------|--------------|--------------|--------------|------------------|--------------|--------------|--------------|-------------|-----|
| | | | S3 | S2 | S1 | D4 | D3 | D2 | D1 | SLTA / Sederajat | SLTP | SD | | | |
| 1 | Pembina Utama | IV/e | 1 | 2 | 0 | 0 | 0 | 0 | 0 | 0 | 0 | 0 | 0 | 3 | 822 |
| 2 | Pembina Utama Madya | IV/d | 4 | 16 | 6 | 0 | 0 | 0 | 0 | 0 | 0 | 0 | 26 | | |
| 3 | Pembina Utama Muda | IV/c | 3 | 34 | 19 | 1 | 0 | 0 | 0 | 0 | 0 | 0 | 57 | | |
| 4 | Pembina TK. I | IV/b | 8 | 127 | 146 | 0 | 0 | 0 | 0 | 0 | 0 | 0 | 281 | | |
| 5 | Pembina | IV/a | 2 | 199 | 241 | 3 | 10 | 0 | 0 | 0 | 0 | 0 | 455 | | |
| 6 | Penata TK. I | III/d | 1 | 283 | 1408 | 26 | 23 | 1 | 0 | 9 | 0 | 0 | 1751 | 4019 | |
| 7 | Penata | III/c | 0 | 102 | 652 | 21 | 117 | 0 | 0 | 3 | 0 | 0 | 895 | | |
| 8 | Penata Muda TK. I | III/b | 0 | 80 | 506 | 27 | 174 | 2 | 0 | 69 | 0 | 0 | 858 | | |
| 9 | Penata Muda | III/a | 0 | 3 | 256 | 47 | 100 | 0 | 0 | 109 | 0 | 0 | 515 | | |
| 10 | Pengatur TK. I | II/d | 0 | 0 | 0 | 0 | 65 | 0 | 0 | 88 | 0 | 0 | 153 | | |
| 11 | Pengatur | II/c | 0 | 0 | 0 | 0 | 132 | 2 | 0 | 89 | 0 | 0 | 223 | 384 | |
| 12 | Pengatur Muda TK. I | II/b | 0 | 0 | 0 | 0 | 0 | 0 | 0 | 5 | 0 | 0 | 5 | | |
| 13 | Pengatur Muda | II/a | 0 | 0 | 0 | 0 | 0 | 0 | 0 | 3 | 0 | 0 | 3 | | |
| 14 | Juru TK. I | I/d | 0 | 0 | 0 | 0 | 0 | 0 | 0 | 1 | 0 | 1 | 2 | 4 | |
| 15 | Juru | I/c | 0 | 0 | 0 | 0 | 0 | 0 | 0 | 0 | 1 | 1 | 2 | | |
| 16 | Juru Muda TK. I | I/b | 0 | 0 | 0 | 0 | 0 | 0 | 0 | 0 | 0 | 0 | 0 | | |
| 17 | Juru Muda | I/a | 0 | 0 | 0 | 0 | 0 | 0 | 0 | 0 | 0 | 0 | 0 | | |
| 18 | P3K | X | 0 | 20 | 0 | 0 | 0 | 0 | 0 | 0 | 0 | 0 | 20 | 1201 | |
| 19 | P3K | IX | 0 | 2 | 1125 | 27 | 0 | 0 | 0 | 0 | 0 | 0 | 1154 | | |
| 20 | P3K | VII | 0 | 0 | 0 | 0 | 16 | 0 | 0 | 0 | 0 | 0 | 16 | | |
| 21 | P3K | V | 0 | 0 | 0 | 0 | 0 | 0 | 0 | 8 | 0 | 0 | 8 | | |
| 22 | P3K | XI | 0 | 3 | 0 | 0 | 0 | 0 | 0 | 0 | 0 | 0 | 3 | | |
| JUMLAH | | | 19 | 871 | 4359 | 152 | 637 | 5 | 0 | 384 | 1 | 2 | 6430 | 6430 | |
| | | | 0.30% | 13.55% | 67.79% | 2.36% | 9.91% | 0.08% | 0.00% | 5.97% | 0.02% | 0.03% | | | |
| | | | 6430 | | | | | | | | | | | | |

ASN Prov. Kep. Babel Berdasarkan Pendidikan Terakhir

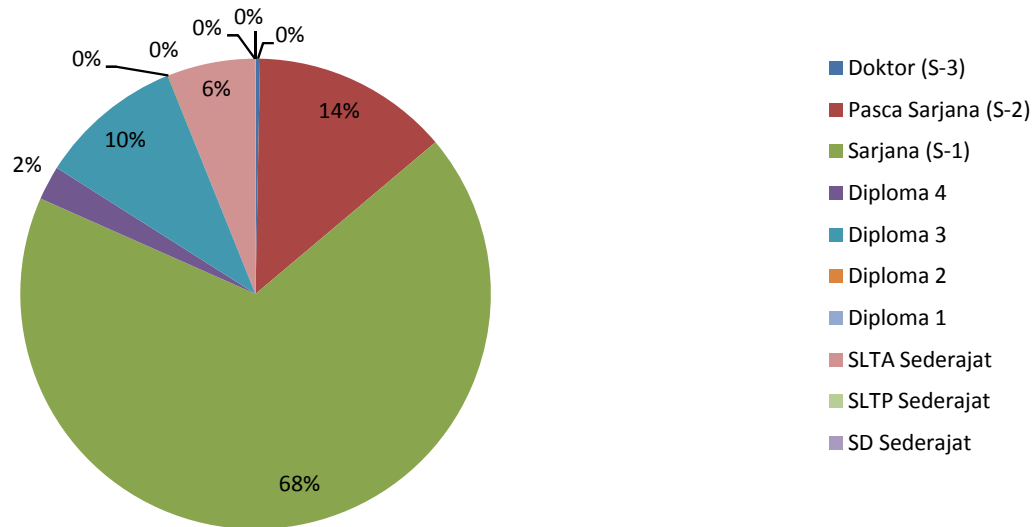

**REKAPITULASI JUMLAH ASN PROV. KEP. BABEL
BERDASARKAN NAMA JABATAN FUNGSIONAL
Periode per per 31 Mei 2024**

| NO | JABATAN FUNGSIONAL | TOTAL | JENJANG AHLI | | | | JUMLAH JENJANG AHLI | JENJANG TERAMPIL | | | | JUMLAH JENJANG TERAMPIL |
|----|--|-------|--------------|-------|------|---------|---------------------|------------------|-------|-----------|--------|-------------------------|
| | | | UTAMA | MADYA | MUDA | PERTAMA | | PENYELIA | MAHIR | PELAKSANA | PEMULA | |
| 1 | ADMINISTRATOR KESEHATAN | 10 | - | - | 6 | 4 | 10 | - | - | - | - | - |
| 2 | ANALIS HUKUM | 15 | - | 1 | 12 | 2 | 15 | - | - | - | - | - |
| 3 | ADYATAMA KEPARIWISATAAN DAN EKONOMI KREATIF | 6 | - | - | 6 | - | 6 | - | - | - | - | - |
| 4 | ANALIS KEBIJAKAN | 91 | - | 19 | 68 | 4 | 91 | - | - | - | - | - |
| 5 | ANALIS KEBENCANAAN | 2 | - | - | 1 | 1 | 2 | - | - | - | - | - |
| 6 | ANALIS SUMBER DAYA MANUSIA APARATUR | 118 | - | 6 | 96 | 16 | 118 | - | - | - | - | - |
| 7 | ANALIS KETAHANAN PANGAN | 9 | - | 1 | 7 | 1 | 9 | - | - | - | - | - |
| 8 | ANALIS KEUANGAN PUSAT/DAERAH | 24 | - | - | 24 | - | 24 | - | - | - | - | - |
| 9 | ANALIS PASAR HASIL PERIKANAN | 3 | - | 1 | 1 | 1 | 3 | - | - | - | - | - |
| 10 | ANALIS PASAR HASIL PERTANIAN | 2 | - | - | 1 | 1 | 2 | - | - | - | - | - |
| 11 | ANALIS PERDAGANGAN | 13 | - | 2 | 9 | 2 | 13 | - | - | - | - | - |
| 12 | ANALIS SARANA DAN PRASARANA PERTANIAN | 5 | - | 1 | 4 | - | 5 | - | - | - | - | - |
| 13 | APOTEKER | 23 | - | 5 | 8 | 10 | 23 | - | - | - | - | - |
| 14 | ARSIPARIS | 47 | - | - | 21 | 6 | 27 | 5 | 11 | 4 | - | 20 |
| 15 | ASISTEN PENGELOLA PRODUKSI PERIKANAN TANGKAP | 1 | - | - | - | - | - | - | - | 1 | - | 1 |
| 16 | ASISTEN APOTEKER | 19 | - | - | - | 1 | 1 | 5 | 6 | 7 | - | 18 |
| 17 | ASESOR SDM APARATUR | 4 | - | 3 | 1 | - | 4 | - | - | - | - | - |
| 18 | ASISTEN PENATA ANESTESI | 6 | - | - | - | - | - | - | 1 | 5 | - | 6 |
| 19 | ASESOR MANAJEMEN MUTU INDUSTRI | 1 | - | - | 1 | - | 1 | - | - | - | - | - |
| 20 | AUDITOR | 41 | 1 | 2 | 34 | 3 | 40 | - | 1 | - | - | 1 |
| 21 | BIDAN | 33 | - | - | 1 | 2 | 3 | 8 | 19 | 3 | - | 30 |
| 22 | DOKTER | 51 | - | 13 | 24 | 14 | 51 | - | - | - | - | - |
| 23 | ENTOMOLOG | 1 | - | - | 1 | - | 1 | - | - | - | - | - |
| 24 | EPIDEMIOLOG | 8 | - | - | 6 | 2 | 8 | - | - | - | - | - |
| 25 | FISIOTERAPIS | 14 | - | - | - | - | - | 1 | 4 | 9 | - | 14 |
| 26 | FISIKAWAN MEDIS | 1 | - | - | - | 1 | 1 | - | - | - | - | - |
| 27 | GURU | 2,756 | - | 281 | 953 | 1,522 | 2,756 | - | - | - | - | - |
| 28 | INSPEKTUR KETENAGALISTRIKAN | 16 | - | 2 | 13 | 1 | 16 | - | - | - | - | - |
| 29 | INSTRUKTUR | 21 | - | 6 | 9 | 1 | 16 | - | 4 | 1 | - | 5 |
| 30 | MANGGALA INFORMATIKA | 2 | - | - | 2 | - | 2 | - | - | - | - | - |
| 31 | MEDIATOR HUBUNGAN INDUSTRIAL | 5 | - | 2 | 3 | - | 5 | - | - | - | - | - |
| 32 | MEDIK VETERINER | 5 | - | - | 3 | 2 | 5 | - | - | - | - | - |
| 33 | NUTRISIONIS | 12 | - | 1 | - | 1 | 2 | - | 2 | 8 | - | 10 |
| 34 | PAMONG BUDAYA | 4 | - | 1 | 3 | - | 4 | - | - | - | - | - |
| 35 | PARAMEDIK VETERINER | 3 | - | - | - | - | - | - | 3 | - | - | 3 |
| 36 | PEKERJA SOSIAL | 16 | - | 2 | 10 | 4 | 16 | - | - | - | - | - |
| 37 | PEMADAM KEBAKARAN | 5 | - | - | - | - | - | - | - | - | 5 | 5 |
| 38 | PEMBIMBING KESEHATAN KERJA | 11 | - | 3 | 6 | 2 | 11 | - | - | - | - | - |
| 39 | PEMBINA MUTU HASIL KELAUTAN DAN PERIKANAN | 5 | - | 1 | 3 | 1 | 5 | - | - | - | - | - |
| 40 | PEMBINA JASA KONSTRUKSI | 1 | - | - | - | 1 | 1 | - | - | - | - | - |
| 41 | PENATA KEPENDUDUKAN DAN KELUARGA BERENCANA | 3 | - | - | 3 | - | 3 | - | - | - | - | - |
| 42 | PENATA PENANGGULANGAN BENCANA | 6 | - | - | 4 | 2 | 6 | - | - | - | - | - |
| 43 | PENATA ANESTESI | 1 | - | - | - | 1 | 1 | - | - | - | - | - |

| NO | JABATAN FUNGSIONAL | TOTAL | JENJANG AHLI | | | | JUMLAH JENJANG AHLI | JENJANG TERAMPIL | | | | JUMLAH JENJANG TERAMPIL |
|----|--|-------|--------------|-------|------|---------|---------------------|------------------|-------|-----------|--------|-------------------------|
| | | | UTAMA | MADYA | MUDA | PERTAMA | | PENYELIA | MAHIR | PELAKSANA | PEMULA | |
| 44 | PENATA RUANG | 3 | - | - | 1 | 2 | 3 | - | - | - | - | - |
| 45 | PENELITI | 4 | - | - | 1 | 3 | 4 | - | - | - | - | - |
| 46 | PENGANTAR KERJA | 2 | - | - | 1 | 1 | 2 | - | - | - | - | - |
| 47 | PENERJEMAH | 9 | - | 1 | 8 | - | 9 | - | - | - | - | - |
| 48 | PENGAWAS ALAT DAN MESIN PERTANIAN | 2 | - | 1 | - | 1 | 2 | - | - | - | - | - |
| 49 | PENGAWAS BENIH TANAMAN | 13 | - | 1 | 7 | 3 | 11 | 2 | - | - | - | 2 |
| 50 | PENGAWAS BIBIT TERNAK | 16 | - | 1 | 7 | 6 | 14 | 1 | 1 | - | - | 2 |
| 51 | PENGAWAS KETENAGAKERJAAN | 27 | - | 3 | 22 | 2 | 27 | - | - | - | - | - |
| 52 | PENGAWAS KOPERASI | 6 | - | 2 | 3 | 1 | 6 | - | - | - | - | - |
| 53 | PENGAWAS LINGKUNGAN HIDUP | 5 | - | 1 | 4 | - | 5 | - | - | - | - | - |
| 54 | PENGAWAS MUTU HASIL PERTANIAN | 14 | - | - | 11 | 2 | 13 | 1 | - | - | - | 1 |
| 55 | PENGAWAS MUTU PAKAN | 9 | - | 1 | 2 | 6 | 9 | - | - | - | - | - |
| 56 | PENGAWAS PENYELENGGARAAN URUSAN PEMERINTAHAN DI DAERAH (PENGAWAS PEMERINTAHAN) | 18 | - | 8 | 9 | 1 | 18 | - | - | - | - | - |
| 57 | PENGAWAS PERDAGANGAN | 8 | - | 1 | 4 | 3 | 8 | - | - | - | - | - |
| 58 | PENGAWAS PERIKANAN | 23 | - | 2 | 11 | 5 | 18 | - | 4 | 1 | - | 5 |
| 59 | PENGAWAS SEKOLAH | 27 | 1 | 25 | 1 | - | 27 | - | - | - | - | - |
| 60 | PENGELOLA EKOSISTEM LAUT DAN PESISIR | 5 | - | - | 3 | 2 | 5 | - | - | - | - | - |
| 61 | PENGELOLA PENGADAAN BARANG/JASA | 25 | - | 2 | 17 | 6 | 25 | - | - | - | - | - |
| 62 | PENGELOLA PRODUKSI PERIKANAN TANGKAP | 5 | - | - | 2 | 3 | 5 | - | - | - | - | - |
| 63 | PENGENDALI DAMPAK LINGKUNGAN | 12 | - | - | 10 | 2 | 12 | - | - | - | - | - |
| 64 | PENGENDALI EKOSISTEM HUTAN | 10 | - | 1 | 6 | 3 | 10 | - | - | - | - | - |
| 65 | PENGENDALI ORGANISME PENGGANGGU TUMBUHAN | 4 | - | - | 2 | 2 | 4 | - | - | - | - | - |
| 66 | PENGENDALIAN HAMA DAN PENYAKIT | 2 | - | - | - | 2 | 2 | - | - | - | - | - |
| 67 | PENGGERAK SWADAYA MASYARAKAT | 17 | - | 7 | 10 | - | 17 | - | - | - | - | - |
| 68 | PENGUJI KESELAMATAN DAN KESEHATAN KERJA | 2 | - | - | - | 2 | 2 | - | - | - | - | - |
| 69 | PENGUJI MUTU BARANG | 7 | - | - | - | 1 | 1 | - | 4 | 2 | - | 6 |
| 70 | PENYELIDIK BUMI | 6 | - | - | 3 | 3 | 6 | - | - | - | - | - |
| 71 | PENYULUH KEHUTANAN | 36 | - | 1 | 24 | 6 | 31 | - | 5 | - | - | 5 |
| 72 | PENYULUH KESEHATAN MASYARAKAT | 12 | - | 1 | 7 | 4 | 12 | - | - | - | - | - |
| 73 | PENYULUH PERINDUSTRIAN DAN PERDAGANGAN | 13 | - | 1 | 9 | 1 | 11 | - | 2 | - | - | 2 |
| 74 | PENYULUH LINGKUNGAN HIDUP | 5 | - | - | 4 | 1 | 5 | - | - | - | - | - |
| 75 | PENYULUH PERTANIAN | 22 | - | 1 | 10 | 6 | 17 | 2 | - | 3 | - | 5 |
| 76 | PENYULUH SOSIAL | 9 | - | 1 | 4 | 4 | 9 | - | - | - | - | - |
| 77 | PERANCANG PERUNDANG-UNDANGAN | 6 | - | 1 | 4 | 1 | 6 | - | - | - | - | - |
| 78 | PERAWAT | 256 | - | 15 | 48 | 49 | 112 | 43 | 48 | 53 | - | 144 |
| 79 | PERAWAT GIGI | 7 | - | - | - | - | - | 2 | 4 | 1 | - | 7 |
| 80 | PEREKAM MEDIS | 10 | - | - | 1 | 1 | 2 | 1 | 5 | 2 | - | 8 |
| 81 | PERENCANA | 57 | - | 4 | 48 | 5 | 57 | - | - | - | - | - |
| 82 | PERISALAH LEGISLATIF | 7 | - | 1 | 4 | 2 | 7 | - | - | - | - | - |
| 83 | POLISI KEHUTANAN | 33 | - | 2 | 5 | 5 | 12 | 5 | 11 | 5 | - | 21 |
| 84 | POLISI PAMONG PRAJA | 47 | - | 2 | 22 | 2 | 26 | - | 12 | 9 | - | 21 |
| 85 | PRANATA HUMAS | 49 | - | - | 34 | 7 | 41 | - | 8 | - | - | 8 |
| 86 | PRANATA KOMPUTER | 96 | - | 5 | 27 | 22 | 54 | 2 | 28 | 12 | - | 42 |
| 87 | PRANATA LABORATORIUM KESEHATAN | 22 | - | 2 | 2 | 3 | 7 | 1 | 7 | 7 | - | 15 |
| 88 | PRANATA SDM APARATUR | 8 | - | - | - | - | - | 2 | 3 | 3 | - | 8 |
| 89 | PSIKOLOG KLINIS | 5 | - | 1 | 2 | 2 | 5 | - | - | - | - | - |

| NO | JABATAN FUNGSIONAL | TOTAL | JENJANG AHLI | | | | JUMLAH JENJANG AHLI | JENJANG TERAMPIL | | | | JUMLAH JENJANG TERAMPIL |
|--------------|--|-------|--------------|-------|-------|---------|---------------------|------------------|-------|-----------|--------|-------------------------|
| | | | UTAMA | MADYA | MUDA | PERTAMA | | PENYELIA | MAHIR | PELAKSANA | PEMULA | |
| 90 | PUSTAKAWAN | 17 | - | 7 | 5 | 2 | 14 | 2 | - | 1 | - | 3 |
| 91 | RADIOGRAFER | 10 | - | - | - | 1 | 1 | 3 | 3 | 3 | - | 9 |
| 92 | SANDIMAN | 1 | - | - | 1 | - | 1 | - | - | - | - | - |
| 93 | SANITARIAN | 6 | - | - | - | 2 | 2 | 1 | 1 | 2 | - | 4 |
| 94 | STATISTISI | 1 | - | - | 1 | - | 1 | - | - | - | - | - |
| 95 | SURVEYOR PEMETAAN | 2 | - | - | - | 2 | 2 | - | - | - | - | - |
| 96 | TEKNIK JALAN DAN JEMBATAN | 2 | - | - | 1 | - | 1 | - | 1 | - | - | 1 |
| 97 | TEKNISI ELEKTROMEDIS | 3 | - | - | 1 | 2 | 3 | - | - | - | - | - |
| 98 | TEKNISI GIGI | 2 | - | - | - | - | - | 1 | - | 1 | - | 2 |
| 99 | TERAPIS GIGI DAN MULUT | 3 | - | - | - | - | - | - | - | 3 | - | 3 |
| 100 | TERAPIS WICARA | 3 | - | - | - | - | - | - | 1 | 2 | - | 3 |
| 101 | TEKNIK PENGAIRAN | 1 | - | - | 1 | - | 1 | - | - | - | - | - |
| 102 | TEKNIK TATA BANGUNAN DAN PERUMAHAN | 1 | - | - | 1 | - | 1 | - | - | - | - | - |
| 103 | TENAGA PROMOSI KESEHATAN DAN ILMU PERILAKU | 1 | - | - | - | 1 | 1 | - | - | - | - | - |
| 104 | WIDYAISWARA | 18 | 4 | 12 | 2 | - | 18 | - | - | - | - | - |
| JUMLAH TOTAL | | 4,472 | 6 | 467 | 1,757 | 1,802 | 4,032 | 88 | 199 | 148 | 5 | 440 |
| | | | 4,032 | | | | | 440 | | | | |
| 4,472 | | | | | | | | | | | | |

ASN Prov. Kep. Babel Berdasarkan Jenjang Fungsional Tingkat AHLI

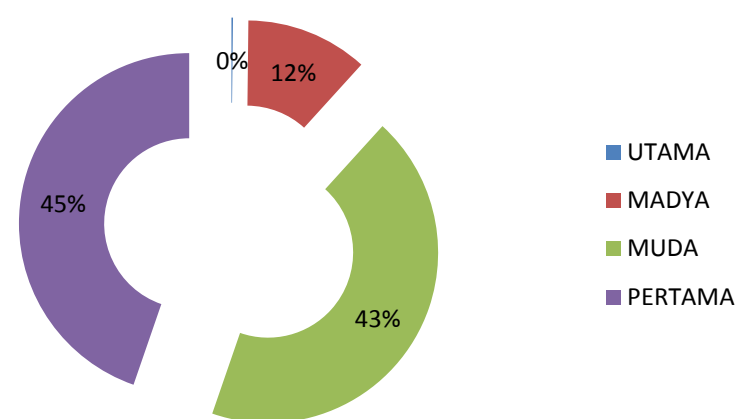

ASN Prov. Kep. Babel Berdasarkan Jenjang Fungsional Tingkat TERAMPIL

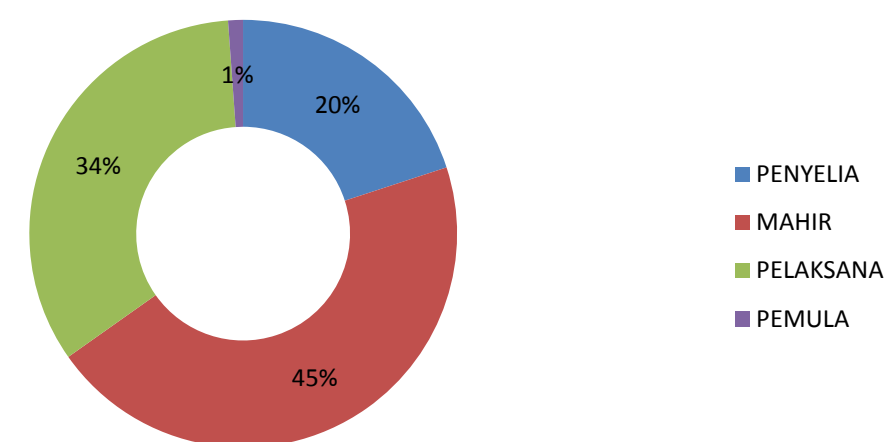

DATA ASN PROVINSI KEPULAUAN BANGKA BELITUNG

Periode per per 31 Mei 2024

PER PD

| NO | PD | JUMLAH PEGAWAI | JENIS KELAMIN | | JENIS JABATAN | | | |
|----|--|-------------------|---------------|----|---------------|-----------|------------|----------|
| | | | L | P | STRUKTURAL | PELAKSANA | FUNGSIONAL | |
| | | | | | | | AHLI | TERAMPIL |
| 1 | SEKRETARIAT DAERAH | 2 | 2 | - | 2 | - | - | - |
| | - BIRO PEMERINTAHAN | 32 | 15 | 17 | 3 | 17 | 10 | 2 |
| | - BIRO KESEJAHTERAAN RAKYAT | 26 | 17 | 9 | 2 | 14 | 9 | 1 |
| | - BIRO HUKUM | 34 | 21 | 13 | 3 | 11 | 20 | - |
| | - BIRO PEREKONOMIAN DAN ADMINISTRASI PEMBANGUNAN | 29 | 17 | 12 | 2 | 15 | 11 | 1 |
| | - BIRO PENGADAAN BARANG/JASA | 39 | 25 | 14 | 4 | 10 | 25 | - |
| | - BIRO ORGANISASI | 26 | 11 | 15 | 5 | 12 | 9 | - |
| | - BIRO UMUM | 68 | 38 | 30 | 5 | 46 | 13 | 4 |
| 2 | SEKRETARIAT DPRD | 78 | 47 | 31 | 5 | 49 | 19 | 5 |
| 3 | DINAS PENDIDIKAN | 68 | 34 | 34 | 7 | 43 | 10 | 8 |
| | - SLBN PANGKALPINANG | 33 | 12 | 21 | - | 5 | 28 | - |
| | - SMAN 1 PANGKALPINANG | 50 | 17 | 33 | - | 1 | 49 | - |
| | - SMAN 2 PANGKALPINANG | 48 | 20 | 28 | - | 2 | 46 | - |
| | - SMAN 3 PANGKALPINANG | 55 | 22 | 33 | - | 5 | 50 | - |
| | - SMAN 4 PANGKALPINANG | 47 | 16 | 31 | - | 5 | 42 | - |
| | - SMKN 1 PANGKALPINANG | 60 | 23 | 37 | - | 4 | 56 | - |
| | - SMKN 2 PANGKALPINANG | 94 | 58 | 36 | - | 2 | 92 | - |
| | - SMKN 3 PANGKALPINANG | 55 | 16 | 39 | - | 4 | 51 | - |
| | - SMKN 4 PANGKALPINANG | 53 | 23 | 30 | - | 3 | 50 | - |
| | - SMKN 5 PANGKALPINANG | 29 | 7 | 22 | - | 2 | 27 | - |
| | - SLBN Koba BANGKA TENGAH | 19 | 4 | 15 | - | - | 19 | - |
| | - SMAN 1 Koba BANGKA TENGAH | 38 | 12 | 26 | - | 1 | 37 | - |
| | - SMAN 1 LUBUK BESAR BANGKA TENGAH | 31 | 15 | 16 | - | - | 31 | - |
| | - SMAN 1 NAMANG BANGKA TENGAH | 31 | 13 | 18 | - | 1 | 30 | - |
| | - SMAN 1 PANGKALAN BARU BANGKA TENGAH | 33 | 14 | 19 | - | - | 33 | - |
| | - SMAN 1 SUNGAI SELAN BANGKA TENGAH | 22 | 12 | 10 | - | - | 22 | - |
| | - SMAN 1 SIMPANG KATIS BANGKA TENGAH | 6 | 1 | 5 | - | - | 6 | - |
| | - SMAN 2 SUNGAI SELAN BANGKA TENGAH | 36 | 16 | 20 | - | 3 | 33 | - |
| | - SMAN OLAHRAGA MUHAMMAD NOER PANGKALAN BARU BANGKA TENGAH | 15 | 8 | 7 | - | 1 | 14 | - |

| NO | PD | JUMLAH PEGAWAI | JENIS KELAMIN | | JENIS JABATAN | | | |
|--|----|-------------------|---------------|---|---------------|-----------|------------|----------|
| | | | L | P | STRUKTURAL | PELAKSANA | FUNGSIONAL | |
| | | | | | | | AHLI | TERAMPIL |
| - SMKN 1 KOBA BANGKA TENGAH | 40 | 19 | 21 | - | 1 | 39 | - | |
| - SMKN 1 PANGKALAN BARU BANGKA TENGAH | 54 | 22 | 32 | - | 2 | 52 | - | |
| - SMKN 1 SIMPANG KATIS BANGKA TENGAH | 60 | 35 | 25 | - | 5 | 55 | - | |
| - SMKN 1 SUNGAI SELAN BANGKA TENGAH | 22 | 9 | 13 | - | - | 22 | - | |
| - SMKN 2 KOBA BANGKA TENGAH | 41 | 16 | 25 | - | - | 41 | - | |
| - SLBN SUNGAILIAT BANGKA | 18 | 7 | 11 | - | - | 18 | - | |
| - SMAN 1 BAKAM BANGKA | 20 | 8 | 12 | - | - | 20 | - | |
| - SMAN 1 BELINYU BANGKA | 33 | 14 | 19 | - | 2 | 31 | - | |
| - SMAN 1 MENDO BARAT BANGKA | 32 | 11 | 21 | - | 3 | 29 | - | |
| - SMAN 1 MERAWANG BANGKA | 28 | 13 | 15 | - | 4 | 24 | - | |
| - SMAN 1 PEMALI BANGKA | 52 | 19 | 33 | - | 3 | 49 | - | |
| - SMAN 1 PUDING BESAR BANGKA | 29 | 11 | 18 | - | - | 29 | - | |
| - SMAN 1 RIAU SILIP BANGKA | 29 | 9 | 20 | - | - | 29 | - | |
| - SMAN 1 SUNGAILIAT BANGKA | 59 | 19 | 40 | - | 6 | 53 | - | |
| - SMAN 2 MENDO BARAT BANGKA | 16 | 7 | 9 | - | - | 16 | - | |
| - SMAN 2 PUDING BESAR BANGKA | 14 | 4 | 10 | - | - | 14 | - | |
| - SMAN 2 SUNGAILIAT BANGKA | 8 | 4 | 4 | - | - | 8 | - | |
| - SMKN 1 BAKAM BANGKA | 23 | 13 | 10 | - | - | 23 | - | |
| - SMKN 1 BELINYU BANGKA | 26 | 7 | 19 | - | - | 26 | - | |
| - SMKN 1 MENDO BARAT BANGKA | 30 | 14 | 16 | - | 3 | 27 | - | |
| - SMKN 1 SUNGAILIAT BANGKA | 57 | 23 | 34 | - | 1 | 56 | - | |
| - SMKN 2 SUNGAILIAT BANGKA | 44 | 25 | 19 | - | 2 | 42 | - | |
| - SLBN TOBOALI BANGKA SELATAN | 14 | 2 | 12 | - | - | 14 | - | |
| - SMAN 1 AIR GEGAS BANGKA SELATAN | 39 | 15 | 24 | - | - | 39 | - | |
| - SMAN 1 KEPULAUAN PONGOK BANGKA SELATAN | 14 | 6 | 8 | - | - | 14 | - | |
| - SMAN 1 LEPAR PONGOK BANGKA SELATAN | 17 | 10 | 7 | - | - | 17 | - | |
| - SMAN 1 PAYUNG BANGKA SELATAN | 33 | 14 | 19 | - | 2 | 31 | - | |
| - SMAN 1 PULAU BESAR BANGKA SELATAN | 15 | 7 | 8 | - | - | 15 | - | |
| - SMAN 1 SIMPANG RIMBA BANGKA SELATAN | 28 | 14 | 14 | - | - | 28 | - | |
| - SMAN 1 TOBOALI BANGKA SELATAN | 49 | 13 | 36 | - | 2 | 47 | - | |
| - SMAN 2 TOBOALI BANGKA SELATAN | 30 | 14 | 16 | - | 1 | 29 | - | |
| - SMAN 3 TOBOALI BANGKA SELATAN | 14 | 5 | 9 | - | - | 14 | - | |
| - SMKN 1 AIR GEGAS BANGKA SELATAN | 30 | 11 | 19 | - | - | 30 | - | |
| - SMKN 1 PAYUNG BANGKA SELATAN | 32 | 17 | 15 | - | 1 | 31 | - | |

| NO | PD | JUMLAH PEGAWAI | JENIS KELAMIN | | JENIS JABATAN | | | |
|---------------------------------------|----|-------------------|---------------|---|---------------|-----------|------------|----------|
| | | | L | P | STRUKTURAL | PELAKSANA | FUNGSIONAL | |
| | | | | | | | AHLI | TERAMPIL |
| - SMKN 1 PULAU BESAR BANGKA SELATAN | 14 | 8 | 6 | - | - | 14 | - | |
| - SMKN 1 SIMPANG RIMBA BANGKA SELATAN | 16 | 13 | 3 | - | - | 16 | - | |
| - SMKN 1 TOBOALI BANGKA SELATAN | 45 | 26 | 19 | - | 2 | 43 | - | |
| - SMKN 1 TUKAK SADAI BANGKA SELATAN | 25 | 10 | 15 | - | 1 | 24 | - | |
| - SLBN MUNTOK BANGKA BARAT | 14 | 5 | 9 | - | - | 14 | - | |
| - SMAN 1 JEBUS BANGKA BARAT | 30 | 11 | 19 | - | 3 | 27 | - | |
| - SMAN 1 KELAPA BANGKA BARAT | 39 | 14 | 25 | - | 2 | 37 | - | |
| - SMAN 1 MUNTOK BANGKA BARAT | 35 | 5 | 30 | - | - | 35 | - | |
| - SMAN 1 PARITTIGA BANGKA BARAT | 25 | 9 | 16 | - | - | 25 | - | |
| - SMAN 1 SIMPANG TERITIP BANGKA BARAT | 28 | 15 | 13 | - | 1 | 27 | - | |
| - SMAN 1 TEMPILANG BANGKA BARAT | 21 | 9 | 12 | - | 1 | 20 | - | |
| - SMKN 1 KELAPA BANGKA BARAT | 35 | 21 | 14 | - | 1 | 34 | - | |
| - SMKN 1 MUNTOK BANGKA BARAT | 40 | 14 | 26 | - | 1 | 39 | - | |
| - SMKN 1 PARITTIGA BANGKA BARAT | 42 | 23 | 19 | - | - | 42 | - | |
| - SMKN 1 SIMPANG TERITIP BANGKA BARAT | 18 | 13 | 5 | - | - | 18 | - | |
| - SMKN 1 TEMPILANG BANGKA BARAT | 21 | 12 | 9 | - | - | 21 | - | |
| - SLBN TANJUNG PANDAN BELITUNG | 16 | 1 | 15 | - | - | 16 | - | |
| - SMAN 1 MEMBALONG BELITUNG | 25 | 14 | 11 | - | - | 25 | - | |
| - SMAN 1 SIJUK BELITUNG | 30 | 14 | 16 | - | - | 30 | - | |
| - SMAN 1 TANJUNG PANDAN BELITUNG | 48 | 21 | 27 | - | 2 | 46 | - | |
| - SMAN 2 TANJUNG PANDAN BELITUNG | 46 | 19 | 27 | - | 3 | 43 | - | |
| - SMKN 1 BADAU BELITUNG | 33 | 18 | 15 | - | - | 33 | - | |
| - SMKN 1 SELAT NASIK BELITUNG | 14 | 8 | 6 | - | - | 14 | - | |
| - SMKN 1 SIJUK BELITUNG | 21 | 11 | 10 | - | 1 | 20 | - | |
| - SMKN 1 TANJUNG PANDAN BELITUNG | 50 | 23 | 27 | - | 2 | 48 | - | |
| - SMKN 2 TANJUNG PANDAN BELITUNG | 47 | 27 | 20 | - | - | 47 | - | |
| - SMKN 3 TANJUNG PANDAN BELITUNG | 31 | 9 | 22 | - | 1 | 30 | - | |
| - SLBN MANGGAR BELITUNG TIMUR | 20 | 5 | 15 | - | - | 20 | - | |
| - SMAN 1 DAMAR BELITUNG TIMUR | 28 | 16 | 12 | - | - | 28 | - | |
| - SMAN 1 GANTUNG BELITUNG TIMUR | 47 | 19 | 28 | - | 2 | 45 | - | |
| - SMAN 1 KELAPA KAMPIT BELITUNG TIMUR | 37 | 17 | 20 | - | 4 | 33 | - | |
| - SMAN 1 MANGGAR BELITUNG TIMUR | 46 | 18 | 28 | - | 3 | 43 | - | |
| - SMAN 1 SIMPANG PESAK BELITUNG TIMUR | 26 | 14 | 12 | - | 1 | 25 | - | |
| - SMKN 1 DENDANG BELITUNG TIMUR | 18 | 12 | 6 | - | - | 18 | - | |

| NO | PD | JUMLAH PEGAWAI | JENIS KELAMIN | | JENIS JABATAN | | | |
|----|--|-------------------|---------------|-----|---------------|-----------|------------|----------|
| | | | L | P | STRUKTURAL | PELAKSANA | FUNGSIONAL | |
| | | | | | | | AHLI | TERAMPIL |
| | - SMKN 1 KELAPA KAMPIT BELITUNG TIMUR | 30 | 14 | 16 | - | - | 30 | - |
| | - SMKN 1 MANGGAR BELITUNG TIMUR | 46 | 24 | 22 | - | 1 | 45 | - |
| | - SMKN 1 SIMPANG RENGGIANG BELITUNG TIMUR | 18 | 11 | 7 | - | - | 18 | - |
| | - CABANG DINAS PENDIDIKAN WILAYAH I (PANGKALPINANG DAN BANGKA TENGAH) | 19 | 13 | 6 | 3 | 6 | 10 | - |
| | - CABANG DINAS PENDIDIKAN WILAYAH II (BANGKA) | 20 | 14 | 6 | 3 | 8 | 6 | 3 |
| | - CABANG DINAS PENDIDIKAN WILAYAH III (BANGKA SELATAN) | 11 | 11 | - | 4 | 2 | 5 | - |
| | - CABANG DINAS PENDIDIKAN WILAYAH IV (BANGKA BARAT) | 9 | 7 | 2 | 4 | 2 | 3 | - |
| | - CABANG DINAS PENDIDIKAN WILAYAH V (BELITUNG DAN BELITUNG TIMUR) | 16 | 13 | 3 | 4 | 5 | 7 | - |
| | - UPTD BALAI TEKNOLOGI INFORMASI KOMUNIKASI PENDIDIKAN | 11 | 8 | 3 | 4 | 5 | - | 2 |
| 4 | DINAS KESEHATAN | 116 | 30 | 86 | 12 | 45 | 45 | 14 |
| | - UPTD BALAI LABORATORIUM KESEHATAN, PEMELIHARAAN DAN KALIBRASI ALAT KESEHATAN | 27 | 9 | 18 | 3 | 5 | 13 | 6 |
| | - UPTD RUMAH SAKIT UMUM DAERAH PROVINSI | 360 | 137 | 223 | 12 | 38 | 137 | 173 |
| | - UPTD RUMAH SAKIT JIWA DAERAH | 226 | 82 | 144 | 10 | 44 | 91 | 81 |
| 5 | DINAS SOSIAL DAN PEMBERDAYAAN MASYARAKAT DESA | 92 | 50 | 42 | 7 | 41 | 42 | 2 |
| | - UPTD PANTI SOSIAL BINA LARAS HIJRAH | 7 | 4 | 3 | 3 | 2 | 1 | 1 |
| | - UPTD PANTI SOSIAL BINA SERUMPUN | 22 | 12 | 10 | 3 | 7 | 9 | 3 |
| 6 | DINAS PEKERJAAN UMUM PENATAAN RUANG, PERUMAHAN RAKYAT DAN KAWASAN PERMUKIMAN | 165 | 117 | 48 | 17 | 130 | 16 | 2 |
| | - UPTD PENGAWASAN DAN PERALATAN | 19 | 12 | 7 | 3 | 16 | - | - |
| 7 | SATUAN POLISI PAMONG PRAJA | 79 | 74 | 5 | 16 | 9 | 28 | 26 |
| 8 | DINAS ENERGI DAN SUMBER DAYA MINERAL | 64 | 43 | 21 | 7 | 33 | 24 | - |
| | - CABDIN ESDM WILAYAH BANGKA | 17 | 15 | 2 | 4 | 12 | 1 | - |
| | - CABDIN ESDM WILAYAH BANGKA TENGAH DAN BANGKA SELATAN | 8 | 8 | - | 3 | 3 | 2 | - |
| | - CABDIN ESDM WILAYAH BANGKA BARAT | 11 | 9 | 2 | 4 | 6 | 1 | - |
| | - CABDIN ESDM WILAYAH BELITUNG | 8 | 7 | 1 | 4 | 4 | - | - |
| | - CABDIN ESDM WILAYAH BELITUNG TIMUR | 8 | 6 | 2 | 4 | 4 | - | - |
| 9 | DINAS PARIWISATA KEBUDAYAAN DAN KEPEMUDAAN OLAAHRAGA | 85 | 44 | 41 | 7 | 51 | 24 | 3 |
| | - UPTD BALAI PENGEMBANGAN PARIWISATA WILAYAH BELITUNG | 6 | 4 | 2 | 4 | 1 | 1 | - |
| 10 | DINAS PERHUBUNGAN | 80 | 62 | 18 | 12 | 65 | 3 | - |
| 11 | DINAS KOMUNIKASI DAN INFORMATIKA | 56 | 34 | 22 | 5 | 22 | 24 | 5 |

| NO | PD | JUMLAH PEGAWAI | JENIS KELAMIN | | JENIS JABATAN | | | |
|----|---|-------------------|---------------|----|---------------|-----------|------------|----------|
| | | | L | P | STRUKTURAL | PELAKSANA | FUNGSIONAL | |
| | | | | | | | AHLI | TERAMPIL |
| 12 | DINAS PENANAMAN MODAL DAN PELAYANAN TERPADU SATU PINTU | 48 | 25 | 23 | 3 | 26 | 19 | - |
| | - UPTD PELAYANAN PERIZINAN TERPADU WILAYAH BELITUNG | 4 | 1 | 3 | 3 | 1 | - | - |
| 13 | DINAS TENAGA KERJA | 69 | 42 | 27 | 7 | 14 | 48 | - |
| | - UPTD BALAI LATIHAN KERJA | 22 | 16 | 6 | 4 | 6 | 7 | 5 |
| 14 | DINAS KOPERASI, USAHA KECIL DAN MENENGAH | 42 | 24 | 18 | 6 | 20 | 15 | 1 |
| | - UPTD BALAI LATIHAN KOPERASI, USAHA KECIL DAN MENENGAH | 10 | 6 | 4 | 4 | 6 | - | - |
| 15 | DINAS PERINDUSTRIAN DAN PERDAGANGAN | 78 | 47 | 31 | 7 | 30 | 38 | 3 |
| | - UPTD BALAI PENGUJIAN DAN SERTIFIKASI MUTU BARANG | 22 | 9 | 13 | 4 | 10 | 1 | 7 |
| | - UPTD RUMAH PROMOSI DAN KEMASAN | 13 | 8 | 5 | 4 | 9 | - | - |
| 16 | DINAS PERTANIAN DAN KETAHANAN PANGAN | 127 | 61 | 66 | 7 | 36 | 73 | 11 |
| | - UPTD BALAI BENIH PERTANIAN | 14 | 12 | 2 | 3 | 4 | 7 | - |
| | - UPTD BALAI PROTEKSI TANAMAN | 14 | 10 | 4 | 3 | 5 | 6 | - |
| | - UPTD PENGAWAS DAN SERTIFIKASI MUTU BENIH | 20 | 17 | 3 | 4 | 6 | 8 | 2 |
| | - UPTD PENGAWASAN MUTU DAN KEAMANAN PANGAN | 18 | 14 | 4 | 3 | 4 | 9 | 2 |
| 17 | DINAS PPPA, DUKCAPIL, PENGENDALIAN PENDUDUK DAN KB | 37 | 18 | 19 | 6 | 16 | 13 | 2 |
| | - UPTD PERLINDUNGAN PEREMPUAN DAN ANAK | 5 | 2 | 3 | 4 | 1 | - | - |
| 18 | DINAS KELAUTAN DAN PERIKANAN | 83 | 55 | 28 | 8 | 30 | 38 | 7 |
| | - UPTD BALAI PEMULIAAN IKAN | 8 | 6 | 2 | 4 | 1 | 2 | 1 |
| | - UPTD LABORATORIUM PENGUJIAN DAN PENERAPAN MUTU HASIL PERIKANAN | 8 | 3 | 5 | 4 | 1 | 3 | - |
| 19 | DINAS LINGKUNGAN HIDUP DAN KEHUTANAN | 91 | 48 | 43 | 8 | 42 | 38 | 3 |
| | - UPTD LABORATORIUM LINGKUNGAN | 10 | 5 | 5 | 4 | 5 | 1 | - |
| | - UPTD KESATUAN PENGELOLAAN HUTAN PRODUKSI RAMBAT MENDUYUNG (UNIT I) | 11 | 8 | 3 | 4 | 2 | 4 | 1 |
| | - UPTD KESATUAN PENGELOLAAN HUTAN PRODUKSI JEBU BEMBANG ANTAN (UNIT II) | 12 | 10 | 2 | 4 | 2 | 6 | - |
| | - UPTD KESATUAN PENGELOLAAN HUTAN PRODUKSI BUBUS PANCA (UNIT III) | 13 | 11 | 2 | 3 | 6 | 3 | 1 |
| | - UPTD KESATUAN PENGELOLAAN HUTAN PRODUKSI SIGAMBIR KOTA WARINGIN (UNIT IV) | 17 | 12 | 5 | 3 | 7 | 5 | 2 |
| | - UPTD KESATUAN PENGELOLAAN HUTAN PRODUKSI SUNGAI SEMBULAN (UNIT V) | 13 | 11 | 2 | 3 | 3 | 5 | 2 |
| | - UPTD KESATUAN PENGELOLAAN HUTAN PRODUKSI MUNTAI PALAS (UNIT VIII) | 13 | 12 | 1 | 4 | 2 | 4 | 3 |

| NO | PD | JUMLAH PEGAWAI | JENIS KELAMIN | | JENIS JABATAN | | | |
|---------------------|---|-------------------|---------------|--------------|---------------|--------------|--------------|------------|
| | | | L | P | STRUKTURAL | PELAKSANA | FUNGSIONAL | |
| | | | | | | | AHLI | TERAMPIL |
| | - UPTD KESATUAN PENGELOLAAN HUTAN LINDUNG BELANTU MENDANAU (UNIT X) | 21 | 16 | 5 | 3 | 2 | 8 | 8 |
| | - UPTD KESATUAN PENGELOLAAN HUTAN PRODUKSI GUNUNG DUREN (UNIT XIII) | 17 | 14 | 3 | 4 | 1 | 3 | 9 |
| 20 | DINAS KEARSIPAN DAN PERPUSTAKAAN | 62 | 21 | 41 | 7 | 18 | 31 | 6 |
| 21 | INSPEKTORAT DAERAH | 79 | 42 | 37 | 6 | 11 | 59 | 3 |
| 22 | BADAN KEPEGAWAIAN DAN PENGEMBANGAN SUMBER DAYA MANUSIA DAERAH | 95 | 53 | 42 | 7 | 23 | 60 | 5 |
| 23 | BADAN PERENCANAAN PEMBANGUNAN DAN PENELITIAN PENGEMBANGAN DAERAH | 69 | 42 | 27 | 8 | 21 | 39 | 1 |
| 24 | BADAN KEUANGAN DAERAH | 138 | 72 | 66 | 19 | 100 | 14 | 5 |
| | - UPTB WILAYAH KABUPATEN BANGKA | 34 | 20 | 14 | 3 | 30 | 1 | - |
| | - UPTB WILAYAH KABUPATEN BANGKA TENGAH | 16 | 12 | 4 | 4 | 12 | - | - |
| | - UPTB WILAYAH KABUPATEN BANGKA SELATAN | 16 | 12 | 4 | 4 | 12 | - | - |
| | - UPTB WILAYAH KABUPATEN BANGKA BARAT | 13 | 6 | 7 | 4 | 9 | - | - |
| | - UPTB WILAYAH KOTA PANGKALPINANG | 37 | 19 | 18 | 3 | 32 | 1 | 1 |
| | - UPTB WILAYAH KABUPATEN BELITUNG | 16 | 10 | 6 | 4 | 12 | - | - |
| | - UPTB WILAYAH KABUPATEN BELITUNG TIMUR | 16 | 10 | 6 | 4 | 12 | - | - |
| 25 | BADAN PENGHUBUNG PROVINSI | 25 | 15 | 10 | 5 | 19 | 1 | - |
| 26 | BADAN PENANGGULANGAN BENCANA DAERAH | 44 | 32 | 12 | 6 | 21 | 10 | 7 |
| 27 | BADAN KESATUAN BANGSA DAN POLITIK | 34 | 16 | 18 | 5 | 17 | 12 | - |
| | BADAN PENGAWAS PEMILIHAN UMUM | 2 | - | 2 | - | 2 | - | - |
| JUMLAH | | 6,430 | 3,226 | 3,204 | 417 | 1,541 | 4,032 | 440 |
| | | | | | | | 4,472 | |
| TOTAL JUMLAH | | 6,430 | 6,430 | | 6,430 | | | |

DATA ASN PROVINSI KEPULAUAN BANGKA BELITUNG

Periode per per 31 Mei 2024

PER PD

| NO | PD | JUMLAH PEGAWAI | GOLONGAN | | | | | | | | | | | | | | | | | | | | | |
|----|--|----------------|----------|------|------|------|------|-------|-------|-------|-------|------|------|------|------|-----|-----|-----|-----|---|----|-----|---|----|
| | | | IV/e | IV/d | IV/c | IV/b | IV/a | III/d | III/c | III/b | III/a | II/d | II/c | II/b | II/a | I/d | I/c | I/b | I/a | X | IX | VII | V | XI |
| 1 | SEKRETARIAT DAERAH | 2 | - | 2 | - | - | - | - | - | - | - | - | - | - | - | - | - | - | - | - | - | - | - | |
| | - BIRO PEMERINTAHAN | 32 | - | - | 1 | 3 | 2 | 14 | 8 | 3 | 1 | - | - | - | - | - | - | - | - | - | - | - | - | |
| | - BIRO KESEJAHTERAAN RAKYAT | 26 | - | - | 1 | 4 | 1 | 9 | 4 | 3 | 3 | - | 1 | - | - | - | - | - | - | - | - | - | - | |
| | - BIRO HUKUM | 34 | - | - | 1 | 2 | 3 | 17 | 4 | 2 | 1 | 2 | 2 | - | - | - | - | - | - | - | - | - | - | |
| | - BIRO PEREKONOMIAN DAN ADMINISTRASI PEMBANGUNAN | 29 | - | - | 1 | 3 | 2 | 14 | 2 | 3 | 3 | 1 | - | - | - | - | - | - | - | - | - | - | - | |
| | - BIRO PENGADAAN BARANG/JASA | 39 | - | - | 1 | 2 | 2 | 19 | 4 | 1 | 5 | - | 1 | - | - | - | - | - | - | - | 4 | - | - | |
| | - BIRO ORGANISASI | 26 | - | - | 1 | 3 | 3 | 10 | 2 | 3 | 3 | - | - | 1 | - | - | - | - | - | - | - | - | - | |
| | - BIRO UMUM | 68 | - | - | 1 | 3 | 1 | 16 | 11 | 13 | 12 | 8 | 3 | - | - | - | - | - | - | - | - | - | - | |
| 2 | SEKRETARIAT DPRD | 78 | - | 1 | - | 3 | 4 | 25 | 13 | 15 | 8 | 6 | 3 | - | - | - | - | - | - | - | - | - | - | |
| 3 | DINAS PENDIDIKAN | 68 | - | - | 2 | 3 | 6 | 15 | 7 | 13 | 12 | 1 | 9 | - | - | - | - | - | - | - | - | - | - | |
| | - SLBN PANGKALPINANG | 33 | - | - | - | - | 4 | 4 | 3 | 6 | 3 | - | 3 | - | - | - | - | - | - | - | 10 | - | - | |
| | - SMAN 1 PANGKALPINANG | 50 | - | - | - | 9 | 2 | 11 | 7 | 4 | 2 | - | - | - | - | - | - | - | - | - | 15 | - | - | |
| | - SMAN 2 PANGKALPINANG | 48 | - | - | - | 5 | 4 | 19 | 5 | 2 | - | - | - | - | - | - | - | - | - | - | 13 | - | - | |
| | - SMAN 3 PANGKALPINANG | 55 | - | - | - | 6 | 2 | 9 | 11 | 10 | 1 | - | 2 | - | - | - | - | - | - | - | 14 | - | - | |
| | - SMAN 4 PANGKALPINANG | 47 | - | - | - | 6 | 4 | 12 | 5 | 6 | 1 | - | 3 | - | - | - | - | - | - | - | 10 | - | - | |
| | - SMKN 1 PANGKALPINANG | 60 | - | - | - | - | 10 | 18 | 10 | 6 | 2 | - | 2 | - | - | - | - | - | - | - | 12 | - | - | |
| | - SMKN 2 PANGKALPINANG | 94 | - | - | - | 8 | 18 | 17 | 8 | 4 | 2 | - | - | - | - | - | - | - | - | - | 37 | - | - | |
| | - SMKN 3 PANGKALPINANG | 55 | - | - | - | - | 9 | 14 | 9 | 7 | - | - | 2 | - | - | - | - | - | - | - | 14 | - | - | |
| | - SMKN 4 PANGKALPINANG | 53 | - | - | - | 1 | 4 | 14 | 7 | 7 | - | - | - | - | - | - | - | - | - | - | 20 | - | - | |
| | - SMKN 5 PANGKALPINANG | 29 | - | - | - | 2 | 2 | 3 | 5 | 2 | 1 | - | 1 | - | - | - | - | - | - | - | 13 | - | - | |
| | - SLBN KOBA BANGKA TENGAH | 19 | - | - | - | - | - | - | 4 | 6 | 2 | - | - | - | - | - | - | - | - | - | 7 | - | - | |
| | - SMAN 1 KOBA BANGKA TENGAH | 38 | - | - | - | 2 | 2 | 11 | 5 | 3 | 5 | - | - | - | - | - | - | - | - | - | 10 | - | - | |
| | - SMAN 1 LUBUK BESAR BANGKA TENGAH | 31 | - | - | - | - | 2 | 4 | 6 | 8 | 1 | - | - | - | - | - | - | - | - | - | 10 | - | - | |
| | - SMAN 1 NAMANG BANGKA TENGAH | 31 | - | - | 1 | 1 | 2 | 12 | 2 | 1 | 1 | - | - | - | - | - | - | - | - | - | 11 | - | - | |
| | - SMAN 1 PANGKALAN BARU BANGKA TENGAH | 33 | - | - | - | 1 | 1 | 13 | 1 | 6 | - | - | - | - | - | - | - | - | - | - | 11 | - | - | |
| | - SMAN 1 SUNGAISELAN BANGKA TENGAH | 22 | - | - | - | - | 1 | 5 | 3 | 3 | - | - | - | - | - | - | - | - | - | - | 10 | - | - | |
| | - SMAN 1 SIMPANG KATIS BANGKA TENGAH | 6 | - | - | - | - | - | - | - | - | - | - | - | - | - | - | - | - | - | - | 6 | - | - | |
| | - SMAN 2 SUNGAISELAN BANGKA TENGAH | 36 | - | - | - | - | 4 | 10 | 4 | 9 | 1 | - | 1 | - | - | - | - | - | - | - | 7 | - | - | |
| | - SMAN OLAHRAGA MUHAMMAD NOER PANGKALAN BARU BANGKA TENGAH | 15 | - | - | - | - | - | 1 | 1 | - | - | 1 | - | - | - | - | - | - | - | - | 12 | - | - | |
| | - SMKN 1 KOBA BANGKA TENGAH | 40 | - | - | - | - | 1 | 18 | 4 | 3 | 1 | - | - | - | - | - | - | - | - | - | 13 | - | - | |
| | - SMKN 1 PANGKALAN BARU BANGKA TENGAH | 54 | - | - | - | 1 | 5 | 14 | 7 | 8 | 3 | - | 1 | - | - | - | - | - | - | - | 15 | - | - | |
| | - SMKN 1 SIMPANG KATIS BANGKA TENGAH | 60 | - | - | - | - | 5 | 16 | 12 | 5 | - | - | 1 | - | - | - | - | - | - | - | 21 | - | - | |
| | - SMKN 1 SUNGAISELAN BANGKA TENGAH | 22 | - | - | - | - | - | 2 | 2 | 6 | 1 | - | - | - | - | - | - | - | - | - | 11 | - | - | |
| | - SMKN 2 KOBA BANGKA TENGAH | 41 | - | - | - | - | 1 | 13 | 10 | 3 | 1 | - | - | - | - | - | - | - | - | - | 13 | - | - | |
| | - SLBN SUNGAILIAT BANGKA | 18 | - | - | - | - | 1 | 2 | 3 | 6 | 2 | - | - | - | - | - | - | - | - | - | 4 | - | - | |
| | - SMAN 1 BAKAM BANGKA | 20 | - | - | - | - | 1 | 1 | 5 | 2 | - | - | - | - | - | - | - | - | - | - | 11 | - | - | |
| | - SMAN 1 BELINYU BANGKA | 33 | - | - | - | 2 | 4 | 5 | 1 | 5 | - | - | 1 | - | - | - | - | - | - | - | 15 | - | - | |
| | - SMAN 1 MENDO BARAT BANGKA | 32 | - | - | - | 5 | - | 10 | 1 | 6 | - | 1 | 1 | - | - | - | - | - | - | - | 8 | - | - | |
| | - SMAN 1 MERAWANG BANGKA | 28 | - | - | - | 1 | 3 | 13 | 2 | 1 | 2 | - | 2 | - | - | - | - | - | - | - | 4 | - | - | |
| | - SMAN 1 PEMALI BANGKA | 52 | - | - | - | 2 | 6 | 8 | 15 | 3 | - | 1 | - | - | - | - | - | - | - | - | 17 | - | - | |
| | - SMAN 1 PUDING BESAR BANGKA | 29 | - | - | - | 1 | 1 | 9 | 6 | 4 | 2 | - | - | - | - | - | - | - | - | - | 6 | - | - | |
| | - SMAN 1 RIAU SILIP BANGKA | 29 | - | - | - | 1 | - | 6 | 3 | - | 1 | - | - | - | - | - | - | - | - | - | 18 | - | - | |
| | - SMAN 1 SUNGAILIAT BANGKA | 59 | - | - | - | 4 | 10 | 12 | 5 | 7 | 4 | - | 3 | - | - | - | - | - | - | - | 14 | - | - | |
| | - SMAN 2 MENDO BARAT BANGKA | 16 | - | - | - | - | - | - | 1 | 3 | 4 | - | - | - | - | - | - | - | - | - | 8 | - | - | |
| | - SMAN 2 PUDING BESAR BANGKA | 14 | - | - | - | - | 1 | 2 | - | - | - | - | - | - | - | - | - | - | - | - | 11 | - | - | |
| | - SMAN 2 SUNGAILIAT BANGKA | 8 | - | - | - | - | - | - | - | - | - | - | - | - | - | - | - | - | - | - | 8 | - | - | |
| | - SMKN 1 BAKAM BANGKA | 23 | - | - | - | - | 1 | 3 | 2 | 1 | - | - | - | - | - | - | - | - | - | - | 16 | - | - | |
| | - SMKN 1 BELINYU BANGKA | 26 | - | - | - | - | 1 | 2 | 2 | 2 | - | - | - | - | - | - | - | - | - | - | 19 | - | - | |
| | - SMKN 1 MENDO BARAT BANGKA | 30 | - | - | - | 1 | 1 | 7 | 6 | 3 | 1 | 2 | 1 | - | - | - | - | - | - | - | 8 | - | - | |
| | - SMKN 1 SUNGAILIAT BANGKA | 57 | - | - | - | 5 | 1 | 10 | 6 | 12 | - | - | - | - | - | - | - | - | - | - | 23 | - | - | |
| | - SMKN 2 SUNGAILIAT BANGKA | 44 | - | - | - | 2 | 2 | 13 | 2 | 6 | 1 | 1 | - | - | - | - | - | - | - | - | 17 | - | - | |
| | - SLBN TOBOALI BANGKA SELATAN | 14 | - | - | - | - | - | 4 | - | 1 | 4 | - | - | - | - | - | - | - | - | - | 5 | - | - | |
| | - SMAN 1 AIR GEGAS BANGKA SELATAN | 39 | - | - | - | - | 1 | 5 | 3 | 1 | 4 | - | - | - | - | - | - | - | - | - | 25 | - | - | |
| | - SMAN 1 KEPULAUAN PONGOK BANGKA SELATAN | 14 | - | - | - | - | - | 1 | - | 4 | 6 | - | - | - | - | - | - | - | - | - | 3 | - | - | |

| NO | PD | JUMLAH PEGAWAI | GOLONGAN | | | | | | | | | | | | | | | | | | | | | | |
|----|--|-------------------|----------|------|------|------|------|-------|-------|-------|-------|------|------|------|------|-----|-----|-----|-----|---|----|-----|---|----|--|
| | | | IV/e | IV/d | IV/c | IV/b | IV/a | III/d | III/c | III/b | III/a | II/d | II/c | II/b | II/a | I/d | I/c | I/b | I/a | X | IX | VII | V | XI | |
| | - SMAN 1 LEPAR PONGOK BANGKA SELATAN | 17 | - | - | - | - | 1 | 1 | 1 | 4 | 5 | - | - | - | - | - | - | - | - | - | 5 | - | - | - | |
| | - SMAN 1 PAYUNG BANGKA SELATAN | 33 | - | - | - | - | 2 | 4 | 1 | 2 | 4 | - | - | 1 | - | - | - | - | - | - | 19 | - | - | - | |
| | - SMAN 1 PULAU BESAR BANGKA SELATAN | 15 | - | - | - | - | - | - | 1 | 7 | - | - | - | - | - | - | - | - | - | - | 7 | - | - | - | |
| | - SMAN 1 SIMPANG RIMBA BANGKA SELATAN | 28 | - | - | - | - | 1 | 3 | 5 | 5 | 3 | - | - | - | - | - | - | - | - | - | 11 | - | - | - | |
| | - SMAN 1 TOBOALI BANGKA SELATAN | 49 | - | - | - | 3 | 1 | 19 | 1 | 2 | 1 | - | - | - | - | - | - | - | - | - | 22 | - | - | - | |
| | - SMAN 2 TOBOALI BANGKA SELATAN | 30 | - | - | - | - | 1 | 8 | 1 | 3 | 1 | - | - | - | - | - | - | - | - | - | 16 | - | - | - | |
| | - SMAN 3 TOBOALI BANGKA SELATAN | 14 | - | - | - | - | - | 1 | 3 | 1 | - | - | - | - | - | - | - | - | - | - | 9 | - | - | - | |
| | - SMKN 1 AIR GEGAS BANGKA SELATAN | 30 | - | - | - | - | - | 4 | 2 | 5 | 3 | - | - | - | - | - | - | - | - | - | 16 | - | - | - | |
| | - SMKN 1 PAYUNG BANGKA SELATAN | 32 | - | - | - | - | - | 6 | 2 | 3 | 4 | 1 | - | - | - | - | - | - | - | - | 16 | - | - | - | |
| | - SMKN 1 PULAU BESAR BANGKA SELATAN | 14 | - | - | - | 1 | - | 2 | 6 | 1 | 2 | - | - | - | - | - | - | - | - | - | 2 | - | - | - | |
| | - SMKN 1 SIMPANG RIMBA BANGKA SELATAN | 16 | - | - | - | - | - | 2 | 1 | 7 | - | - | - | - | - | - | - | - | - | - | 6 | - | - | - | |
| | - SMKN 1 TOBOALI BANGKA SELATAN | 45 | - | - | - | - | 1 | 26 | 2 | 5 | 1 | - | - | - | - | - | - | - | - | - | 10 | - | - | - | |
| | - SMKN 1 TUKAK SADAI BANGKA SELATAN | 25 | - | - | - | - | - | 1 | 1 | 10 | - | - | - | - | - | - | - | - | - | - | 13 | - | - | - | |
| | - SLBN MUNTOK BANGKA BARAT | 14 | - | - | - | - | - | 2 | 1 | 4 | 1 | - | - | - | - | - | - | - | - | - | 6 | - | - | - | |
| | - SMAN 1 JEBUS BANGKA BARAT | 30 | - | - | - | 1 | 2 | 5 | 4 | 1 | 2 | - | - | - | - | - | 1 | - | - | - | 14 | - | - | - | |
| | - SMAN 1 KELAPA BANGKA BARAT | 39 | - | - | - | - | 6 | 8 | 5 | 2 | 1 | - | - | - | - | - | 1 | - | - | - | 16 | - | - | - | |
| | - SMAN 1 MUNTOK BANGKA BARAT | 35 | - | - | - | 1 | 2 | 12 | 5 | 2 | - | - | - | - | - | - | - | - | - | - | 13 | - | - | - | |
| | - SMAN 1 PARITTIGA BANGKA BARAT | 25 | - | - | - | 1 | 1 | 3 | 3 | 3 | 1 | - | - | - | - | - | - | - | - | - | 13 | - | - | - | |
| | - SMAN 1 SIMPANG TERITIP BANGKA BARAT | 28 | - | - | - | - | 2 | 12 | 1 | - | - | - | 1 | - | - | - | - | - | - | - | 12 | - | - | - | |
| | - SMAN 1 TEMPILANG BANGKA BARAT | 21 | - | - | - | - | - | 1 | 6 | 3 | - | - | - | - | - | - | - | - | - | - | 11 | - | - | - | |
| | - SMKN 1 KELAPA BANGKA BARAT | 35 | - | - | - | - | 1 | 15 | 4 | 4 | - | 1 | - | - | - | - | - | - | - | - | 10 | - | - | - | |
| | - SMKN 1 MUNTOK BANGKA BARAT | 40 | - | - | - | - | 2 | 15 | 9 | 2 | 3 | - | - | - | - | - | - | - | - | - | 9 | - | - | - | |
| | - SMKN 1 PARITTIGA BANGKA BARAT | 42 | - | - | - | - | 1 | 12 | 2 | 6 | - | - | - | - | - | - | - | - | - | - | 21 | - | - | - | |
| | - SMKN 1 SIMPANG TERITIP BANGKA BARAT | 18 | - | - | - | - | - | 2 | 2 | 1 | - | - | - | - | - | - | - | - | - | - | 13 | - | - | - | |
| | - SMKN 1 TEMPILANG BANGKA BARAT | 21 | - | - | - | - | 1 | 6 | 1 | - | - | - | - | - | - | - | - | - | - | - | 13 | - | - | - | |
| | - SLBN TANJUNG PANDAN BELITUNG | 16 | - | - | - | - | - | 5 | 1 | 2 | 2 | - | - | - | - | - | - | - | - | - | 6 | - | - | - | |
| | - SMAN 1 MEMBALONG BELITUNG | 25 | - | - | - | - | 4 | 5 | 3 | 3 | 2 | - | - | - | - | - | - | - | - | - | 8 | - | - | - | |
| | - SMAN 1 SIJUK BELITUNG | 30 | - | - | - | 1 | - | 6 | 3 | 8 | 5 | - | - | - | - | - | - | - | - | - | 7 | - | - | - | |
| | - SMAN 1 TANJUNG PANDAN BELITUNG | 48 | - | - | 1 | 5 | 7 | 12 | 6 | 3 | - | - | 1 | - | 1 | - | - | - | - | - | 12 | - | - | - | |
| | - SMAN 2 TANJUNG PANDAN BELITUNG | 46 | - | - | 2 | 7 | 4 | 5 | 6 | 1 | 4 | - | 2 | - | - | - | - | - | - | - | 15 | - | - | - | |
| | - SMKN 1 BADAU BELITUNG | 33 | - | - | - | 1 | - | 9 | 5 | 2 | 1 | - | - | - | - | - | - | - | - | - | 15 | - | - | - | |
| | - SMKN 1 SELAT NASIK BELITUNG | 14 | - | - | - | - | - | - | 1 | 9 | - | - | - | - | - | - | - | - | - | - | 4 | - | - | - | |
| | - SMKN 1 SIJUK BELITUNG | 21 | - | - | - | 1 | 1 | 3 | 1 | - | - | 1 | - | - | - | - | - | - | - | - | 14 | - | - | - | |
| | - SMKN 1 TANJUNG PANDAN BELITUNG | 50 | - | - | 3 | 2 | 3 | 15 | 6 | 2 | 3 | - | 2 | - | - | - | - | - | - | - | 14 | - | - | - | |
| | - SMKN 2 TANJUNG PANDAN BELITUNG | 47 | - | - | - | 1 | 2 | 19 | 6 | 5 | - | - | - | - | - | - | - | - | - | - | 14 | - | - | - | |
| | - SMKN 3 TANJUNG PANDAN BELITUNG | 31 | - | - | - | - | - | 8 | 4 | 2 | 3 | - | - | - | - | - | - | - | - | - | 14 | - | - | - | |
| | - SLBN MANGGAR BELITUNG TIMUR | 20 | - | - | - | - | - | 3 | 2 | 9 | 2 | - | - | - | - | - | - | - | - | - | 4 | - | - | - | |
| | - SMAN 1 DAMAR BELITUNG TIMUR | 28 | - | - | - | - | 3 | 5 | 3 | 3 | 3 | - | - | - | - | - | - | - | - | - | 11 | - | - | - | |
| | - SMAN 1 GANTUNG BELITUNG TIMUR | 47 | - | - | - | 1 | 3 | 16 | 9 | - | 2 | - | - | - | - | - | - | - | - | - | 16 | - | - | - | |
| | - SMAN 1 KELAPA KAMPIT BELITUNG TIMUR | 37 | - | - | - | - | 5 | 7 | 7 | 2 | - | 1 | 1 | - | - | - | - | - | - | - | 14 | - | - | - | |
| | - SMAN 1 MANGGAR BELITUNG TIMUR | 46 | - | - | 1 | 1 | 4 | 19 | - | 2 | - | - | 2 | - | - | - | - | - | - | - | 17 | - | - | - | |
| | - SMAN 1 SIMPANG PESAK BELITUNG TIMUR | 26 | - | - | - | - | 1 | 7 | 3 | 3 | - | - | - | - | - | - | - | - | - | - | 12 | - | - | - | |
| | - SMKN 1 DENDANG BELITUNG TIMUR | 18 | - | - | - | - | - | 2 | 3 | 1 | 2 | - | - | - | - | - | - | - | - | - | 10 | - | - | - | |
| | - SMKN 1 KELAPA KAMPIT BELITUNG TIMUR | 30 | - | - | - | - | 1 | 10 | 7 | 3 | - | - | - | - | - | - | - | - | - | - | 9 | - | - | - | |
| | - SMKN 1 MANGGAR BELITUNG TIMUR | 46 | - | - | - | - | 4 | 16 | 2 | 1 | 1 | 1 | - | - | - | - | - | - | - | - | 21 | - | - | - | |
| | - SMKN 1 SIMPANG RENGGIANG BELITUNG TIMUR | 18 | - | - | - | - | - | 1 | - | 5 | - | - | - | - | - | - | - | - | - | - | 12 | - | - | - | |
| | - CABANG DINAS PENDIDIKAN WILAYAH I (PANGKALPINANG DAN BANGKA TENGAH) | 19 | - | 1 | 1 | 4 | 2 | 7 | - | 3 | 1 | - | - | - | - | - | - | - | - | - | - | - | - | - | |
| | - CABANG DINAS PENDIDIKAN WILAYAH II (BANGKA) | 20 | - | - | 1 | 5 | 2 | 4 | 3 | 3 | 1 | 1 | - | - | - | - | - | - | - | - | - | - | - | - | |
| | - CABANG DINAS PENDIDIKAN WILAYAH III (BANGKA SELATAN) | 11 | - | - | - | 4 | 1 | 4 | - | 1 | - | - | 1 | - | - | - | - | - | - | - | - | - | - | - | |
| | - CABANG DINAS PENDIDIKAN WILAYAH IV (BANGKA BARAT) | 9 | - | - | - | 1 | 3 | 2 | 2 | - | 1 | - | - | - | - | - | - | - | - | - | - | - | - | - | |
| | - CABANG DINAS PENDIDIKAN WILAYAH V (BELITUNG DAN BELITUNG TIMUR) | 16 | - | - | 1 | 6 | 2 | 1 | 1 | - | 2 | - | 3 | - | - | - | - | - | - | - | - | - | - | - | |
| | - UPTD BALAI TEKNOLOGI INFORMASI KOMUNIKASI PENDIDIKAN | 11 | - | - | - | - | 2 | 5 | 1 | 2 | - | 1 | - | - | - | - | - | - | - | - | - | - | - | - | |
| 4 | DINAS KESEHATAN | 116 | - | 1 | 1 | 3 | 14 | 47 | 15 | 14 | 6 | 3 | 4 | - | - | - | - | - | - | 2 | 5 | 1 | - | - | |
| | - UPTD BALAI LABORATORIUM KESEHATAN, PEMELIHARAAN DAN KALIBRASI ALAT KESEHATAN | 27 | - | - | 2 | - | 4 | 7 | 2 | 6 | 2 | - | - | - | - | - | - | - | 4 | - | - | - | - | | |
| | - UPTD RUMAH SAKIT UMUM DAERAH PROVINSI | 360 | - | - | 5 | 7 | 28 | 44 | 66 | 90 | 30 | 29 | 41 | - | - | - | - | - | 8 | 3 | 6 | - | 3 | | |
| | - UPTD RUMAH SAKIT JIWA DAERAH | 226 | - | - | 2 | 10 | 7 | 62 | 40 | 52 | 13 | 13 | 14 | - | - | 1 | - | - | 6 | - | 6 | - | - | | |
| 5 | DINAS SOSIAL DAN PEMBERDAYAAN MASYARAKAT DESA | 92 | - | - | 4 | 5 | 9 | 27 | 18 | 10 | 14 | 2 | 1 | - | - | - | - | - | - | 2 | - | - | - | | |

| NO | PD | JUMLAH PEGAWAI | GOLONGAN | | | | | | | | | | | | | | | | | | | | | | |
|---------------------|---|-------------------|--------------|-----------|-----------|------------|------------|--------------|------------|------------|------------|------------|------------|----------|----------|----------|----------|----------|----------|-----------|--------------|-----------|----------|----------|--|
| | | | IV/e | IV/d | IV/c | IV/b | IV/a | III/d | III/c | III/b | III/a | II/d | II/c | II/b | II/a | I/d | I/c | I/b | I/a | X | IX | VII | V | XI | |
| 24 | BADAN KEUANGAN DAERAH | 138 | - | 1 | - | 5 | 9 | 31 | 29 | 23 | 17 | 8 | 14 | - | 1 | - | - | - | - | - | - | - | - | | |
| | - UPTB WILAYAH KABUPATEN BANGKA | 34 | - | - | - | - | - | 10 | 11 | 5 | 4 | 1 | 3 | - | - | - | - | - | - | - | - | - | - | | |
| | - UPTB WILAYAH KABUPATEN BANGKA TENGAH | 16 | - | - | - | 1 | 2 | 3 | 3 | 1 | 3 | - | 3 | - | - | - | - | - | - | - | - | - | - | | |
| | - UPTB WILAYAH KABUPATEN BANGKA SELATAN | 16 | - | - | - | - | - | 3 | 1 | 2 | 3 | - | 7 | - | - | - | - | - | - | - | - | - | - | | |
| | - UPTB WILAYAH KABUPATEN BANGKA BARAT | 13 | - | - | - | 1 | - | 3 | 1 | - | 3 | 1 | 4 | - | - | - | - | - | - | - | - | - | - | | |
| | - UPTB WILAYAH KOTA PANGKALPINANG | 37 | - | - | - | - | 1 | 7 | 9 | 7 | 5 | 4 | 4 | - | - | - | - | - | - | - | - | - | - | | |
| | - UPTB WILAYAH KABUPATEN BELITUNG | 16 | - | - | - | - | 1 | 3 | 2 | 4 | 1 | 1 | 4 | - | - | - | - | - | - | - | - | - | - | | |
| | - UPTB WILAYAH KABUPATEN BELITUNG TIMUR | 16 | - | - | - | - | 1 | 3 | - | 5 | 3 | - | 4 | - | - | - | - | - | - | - | - | - | - | | |
| 25 | BADAN PENGHUBUNG PROVINSI | 25 | - | - | - | - | 3 | 4 | 7 | 6 | 2 | - | 3 | - | - | - | - | - | - | - | - | - | - | | |
| 26 | BADAN PENANGGULANGAN BENCANA DAERAH | 44 | - | 1 | - | 2 | 3 | 10 | 8 | 3 | 7 | 3 | 4 | - | - | - | - | - | - | - | 3 | - | - | | |
| 27 | BADAN KESATUAN BANGSA DAN POLITIK | 34 | - | - | - | 3 | 5 | 12 | 3 | 1 | 7 | - | 1 | - | - | - | - | - | - | - | 2 | - | - | | |
| | BADAN PENGAWAS PEMILIHAN UMUM | 2 | - | - | - | - | 1 | - | 1 | - | - | - | - | - | - | - | - | - | - | - | - | - | - | | |
| JUMLAH | | 6,430 | 3 | 26 | 57 | 281 | 455 | 1,751 | 895 | 858 | 515 | 153 | 223 | 5 | 3 | 2 | 2 | - | - | 20 | 1,154 | 16 | 8 | 3 | |
| TOTAL JUMLAH | | 6,430 | 822 | | | | | 4,019 | | | | | 384 | | | | | 4 | | | 1,201 | | | | |
| | | | 6,430 | | | | | | | | | | | | | | | | | | | | | | |

DATA ASN PROVINSI KEPULAUAN BANGKA BELITUNG

Periode per per 31 Mei 2024

PER PD

| NO | PD | JUMLAH PEGAWAI | PENDIDIKAN | | | | | | | | | | YANG MEMILIKI SETIFIKAT PENGADAAN BARJAS | YANG MEMILIKI SETIFIKASI GURU | |
|----|--|----------------|------------|-----|-----|-----|-----|-----|-----|------------------|------|----|--|-------------------------------|---|
| | | | S-3 | S-2 | S-1 | D-4 | D-3 | D-2 | D-1 | SLTA / Sederajat | SLTP | SD | | | |
| 1 | SEKRETARIAT DAERAH | 2 | - | 2 | - | - | - | - | - | - | - | - | - | 2 | - |
| | - BIRO PEMERINTAHAN | 32 | 1 | 6 | 19 | 4 | 2 | - | - | - | - | - | 12 | - | |
| | - BIRO KESEJAHTERAAN RAKYAT | 26 | - | 7 | 16 | - | - | - | - | 3 | - | - | 8 | - | |
| | - BIRO HUKUM | 34 | - | 6 | 22 | - | 1 | - | - | 5 | - | - | 17 | - | |
| | - BIRO PEREKONOMIAN DAN ADMINISTRASI PEMBANGUNAN | 29 | 1 | 5 | 19 | - | 2 | - | - | 2 | - | - | 10 | - | |
| | - BIRO PENGADAAN BARANG/JASA | 39 | - | 7 | 30 | 1 | 1 | - | - | - | - | - | 34 | - | |
| | - BIRO ORGANISASI | 26 | 1 | 5 | 11 | 3 | 3 | - | - | 3 | - | - | 17 | - | |
| | - BIRO UMUM | 68 | - | 7 | 34 | 2 | 10 | - | - | 15 | - | - | 10 | - | |
| 2 | SEKRETARIAT DPRD | 78 | - | 12 | 47 | 1 | 7 | - | - | 11 | - | - | 20 | 1 | |
| 3 | DINAS PENDIDIKAN | 68 | - | 13 | 34 | 1 | 16 | - | - | 4 | - | - | 17 | - | |
| | - SLBN PANGKALPINANG | 33 | - | - | 28 | - | 1 | 1 | - | 3 | - | - | 1 | 14 | |
| | - SMAN 1 PANGKALPINANG | 50 | 1 | 7 | 41 | - | - | - | - | 1 | - | - | - | 32 | |
| | - SMAN 2 PANGKALPINANG | 48 | - | 5 | 42 | - | 1 | - | - | - | - | - | 3 | 32 | |
| | - SMAN 3 PANGKALPINANG | 55 | - | 4 | 46 | - | - | - | - | 5 | - | - | 1 | 39 | |
| | - SMAN 4 PANGKALPINANG | 47 | - | 1 | 41 | 1 | - | 1 | - | 3 | - | - | - | 30 | |
| | - SMKN 1 PANGKALPINANG | 60 | - | 4 | 53 | - | 1 | - | - | 2 | - | - | 1 | 48 | |
| | - SMKN 2 PANGKALPINANG | 94 | - | 3 | 86 | 1 | 3 | - | - | 1 | - | - | 1 | 63 | |
| | - SMKN 3 PANGKALPINANG | 55 | - | 3 | 45 | 5 | - | - | - | 2 | - | - | 1 | 37 | |
| | - SMKN 4 PANGKALPINANG | 53 | - | 2 | 46 | 5 | - | - | - | - | - | - | - | 32 | |
| | - SMKN 5 PANGKALPINANG | 29 | - | 2 | 25 | 1 | - | - | - | 1 | - | - | - | 18 | |
| | - SLBN KOBA BANGKA TENGAH | 19 | - | 1 | 16 | - | - | - | - | 2 | - | - | - | 10 | |
| | - SMAN 1 KOBA BANGKA TENGAH | 38 | - | 3 | 34 | - | - | - | - | 1 | - | - | - | 27 | |
| | - SMAN 1 LUBUK BESAR BANGKA TENGAH | 31 | - | 3 | 28 | - | - | - | - | - | - | - | 1 | 20 | |
| | - SMAN 1 NAMANG BANGKA TENGAH | 31 | - | 3 | 28 | - | - | - | - | - | - | - | - | 19 | |
| | - SMAN 1 PANGKALAN BARU BANGKA TENGAH | 33 | - | 2 | 31 | - | - | - | - | - | - | - | 1 | 19 | |
| | - SMAN 1 SUNGAI SELAN BANGKA TENGAH | 22 | - | 1 | 21 | - | - | - | - | - | - | - | - | 13 | |
| | - SMAN 1 SIMPANG KATIS BANGKA TENGAH | 6 | - | - | 6 | - | - | - | - | - | - | - | - | 1 | |
| | - SMAN 2 SUNGAI SELAN BANGKA TENGAH | 36 | - | 4 | 29 | 1 | 1 | - | - | 1 | - | - | 1 | 24 | |
| | - SMAN OLAHRAGA MUHAMMAD NOER PANGKALAN BARU BANGKA TENGAH | 15 | - | 1 | 13 | - | - | - | - | 1 | - | - | 1 | 7 | |
| | - SMKN 1 KOBA BANGKA TENGAH | 40 | - | 2 | 37 | 1 | - | - | - | - | - | - | - | 26 | |
| | - SMKN 1 PANGKALAN BARU BANGKA TENGAH | 54 | - | 1 | 51 | 1 | - | - | - | 1 | - | - | 1 | 33 | |
| | - SMKN 1 SIMPANG KATIS BANGKA TENGAH | 60 | - | 9 | 46 | - | 4 | - | - | 1 | - | - | - | 33 | |
| | - SMKN 1 SUNGAI SELAN BANGKA TENGAH | 22 | - | - | 22 | - | - | - | - | - | - | - | - | 9 | |
| | - SMKN 2 KOBA BANGKA TENGAH | 41 | - | 3 | 38 | - | - | - | - | - | - | - | - | 31 | |
| | - SLBN SUNGAILIAT BANGKA | 18 | - | 1 | 16 | - | 1 | - | - | - | - | - | - | 10 | |
| | - SMAN 1 BAKAM BANGKA | 20 | - | - | 20 | - | - | - | - | - | - | - | - | 11 | |
| | - SMAN 1 BELINYU BANGKA | 33 | - | - | 31 | - | - | 1 | - | 1 | - | - | - | 18 | |
| | - SMAN 1 MENDO BARAT BANGKA | 32 | - | 3 | 26 | - | - | - | - | 3 | - | - | - | 22 | |
| | - SMAN 1 MERAWANG BANGKA | 28 | - | 6 | 20 | - | - | - | - | 2 | - | - | - | 18 | |

| NO | PD | JUMLAH PEGAWAI | PENDIDIKAN | | | | | | | | | | YANG MEMILIKI SETIFIKAT PENGADAAN BARJAS | YANG MEMILIKI SETIFIKASI GURU |
|--|----|-------------------|------------|-----|-----|-----|-----|-----|-----|---------------------|------|----|--|----------------------------------|
| | | | S-3 | S-2 | S-1 | D-4 | D-3 | D-2 | D-1 | SLTA / Sederajat | SLTP | SD | | |
| - SMAN 1 PEMALI BANGKA | 52 | - | 2 | 47 | - | 2 | - | - | - | 1 | - | - | - | 39 |
| - SMAN 1 PUDING BESAR BANGKA | 29 | - | 3 | 26 | - | - | - | - | - | - | - | - | - | 25 |
| - SMAN 1 RIAU SILIP BANGKA | 29 | - | 2 | 27 | - | - | - | - | - | - | - | - | 1 | 15 |
| - SMAN 1 SUNGAILIAT BANGKA | 59 | - | 3 | 50 | - | 3 | - | - | - | 3 | - | - | 1 | 39 |
| - SMAN 2 MENDO BARAT BANGKA | 16 | - | - | 16 | - | - | - | - | - | - | - | - | - | 1 |
| - SMAN 2 PUDING BESAR BANGKA | 14 | - | - | 13 | - | 1 | - | - | - | - | - | - | - | 6 |
| - SMAN 2 SUNGAILIAT BANGKA | 8 | - | - | 8 | - | - | - | - | - | - | - | - | - | 1 |
| - SMKN 1 BAKAM BANGKA | 23 | - | 1 | 22 | - | - | - | - | - | - | - | - | - | 7 |
| - SMKN 1 BELINYU BANGKA | 26 | - | 1 | 24 | - | 1 | - | - | - | - | - | - | 1 | 8 |
| - SMKN 1 MENDO BARAT BANGKA | 30 | - | 1 | 26 | - | - | - | - | - | 3 | - | - | 1 | 21 |
| - SMKN 1 SUNGAILIAT BANGKA | 57 | - | 3 | 53 | - | 1 | - | - | - | - | - | - | - | 41 |
| - SMKN 2 SUNGAILIAT BANGKA | 44 | - | 2 | 38 | 3 | - | - | - | - | 1 | - | - | 1 | 28 |
| - SLBN TOBOALI BANGKA SELATAN | 14 | - | 1 | 13 | - | - | - | - | - | - | - | - | - | 7 |
| - SMAN 1 AIR GEGAS BANGKA SELATAN | 39 | - | - | 39 | - | - | - | - | - | - | - | - | - | 19 |
| - SMAN 1 KEPULAUAN PONGOK BANGKA SELATAN | 14 | - | - | 14 | - | - | - | - | - | - | - | - | - | 8 |
| - SMAN 1 LEPAR PONGOK BANGKA SELATAN | 17 | - | - | 17 | - | - | - | - | - | - | - | - | - | 9 |
| - SMAN 1 PAYUNG BANGKA SELATAN | 33 | - | - | 32 | - | - | - | - | - | 1 | - | - | - | 15 |
| - SMAN 1 PULAU BESAR BANGKA SELATAN | 15 | - | - | 15 | - | - | - | - | - | - | - | - | - | 7 |
| - SMAN 1 SIMPANG RIMBA BANGKA SELATAN | 28 | - | - | 27 | - | 1 | - | - | - | - | - | - | 1 | 17 |
| - SMAN 1 TOBOALI BANGKA SELATAN | 49 | - | 1 | 47 | - | 1 | - | - | - | - | - | - | 2 | 29 |
| - SMAN 2 TOBOALI BANGKA SELATAN | 30 | - | 1 | 29 | - | - | - | - | - | - | - | - | - | 13 |
| - SMAN 3 TOBOALI BANGKA SELATAN | 14 | - | - | 14 | - | - | - | - | - | - | - | - | 1 | 8 |
| - SMKN 1 AIR GEGAS BANGKA SELATAN | 30 | - | 1 | 28 | 1 | - | - | - | - | - | - | - | - | 11 |
| - SMKN 1 PAYUNG BANGKA SELATAN | 32 | - | 1 | 30 | - | 1 | - | - | - | - | - | - | - | 18 |
| - SMKN 1 PULAU BESAR BANGKA SELATAN | 14 | - | 1 | 13 | - | - | - | - | - | - | - | - | - | 9 |
| - SMKN 1 SIMPANG RIMBA BANGKA SELATAN | 16 | - | - | 16 | - | - | - | - | - | - | - | - | 1 | 9 |
| - SMKN 1 TOBOALI BANGKA SELATAN | 45 | - | - | 44 | - | 1 | - | - | - | - | - | - | - | 28 |
| - SMKN 1 TUKAK SADAI BANGKA SELATAN | 25 | - | - | 22 | 3 | - | - | - | - | - | - | - | - | 13 |
| - SLBN MUNTOK BANGKA BARAT | 14 | - | 1 | 13 | - | - | - | - | - | - | - | - | 1 | 9 |
| - SMAN 1 JEBUS BANGKA BARAT | 30 | - | 1 | 27 | - | 1 | - | - | - | - | 1 | - | - | 14 |
| - SMAN 1 KELAPA BANGKA BARAT | 39 | - | - | 38 | - | - | - | - | - | - | - | 1 | - | 21 |
| - SMAN 1 MUNTOK BANGKA BARAT | 35 | - | - | 35 | - | - | - | - | - | - | - | - | - | 25 |
| - SMAN 1 PARITTIGA BANGKA BARAT | 25 | - | 1 | 24 | - | - | - | - | - | - | - | - | - | 14 |
| - SMAN 1 SIMPANG TERITIP BANGKA BARAT | 28 | - | 2 | 25 | - | - | - | - | - | 1 | - | - | 1 | 15 |
| - SMAN 1 TEMPILANG BANGKA BARAT | 21 | - | 2 | 19 | - | - | - | - | - | - | - | - | 1 | 7 |
| - SMKN 1 KELAPA BANGKA BARAT | 35 | - | 3 | 31 | - | - | - | - | - | 1 | - | - | 1 | 25 |
| - SMKN 1 MUNTOK BANGKA BARAT | 40 | - | 1 | 38 | - | 1 | - | - | - | - | - | - | - | 27 |
| - SMKN 1 PARITTIGA BANGKA BARAT | 42 | - | 1 | 41 | - | - | - | - | - | - | - | - | 1 | 24 |
| - SMKN 1 SIMPANG TERITIP BANGKA BARAT | 18 | - | - | 17 | 1 | - | - | - | - | - | - | - | - | 7 |
| - SMKN 1 TEMPILANG BANGKA BARAT | 21 | - | 2 | 19 | - | - | - | - | - | - | - | - | 2 | 8 |
| - SLBN TANJUNG PANDAN BELITUNG | 16 | - | - | 12 | - | - | - | - | - | 4 | - | - | 1 | 6 |
| - SMAN 1 MEMBALONG BELITUNG | 25 | - | 1 | 23 | - | - | - | - | - | 1 | - | - | 1 | 15 |
| - SMAN 1 SIJUK BELITUNG | 30 | - | - | 30 | - | - | - | - | - | - | - | - | - | 14 |
| - SMAN 1 TANJUNG PANDAN BELITUNG | 48 | - | 1 | 45 | - | - | - | - | - | 2 | - | - | 1 | 33 |
| - SMAN 2 TANJUNG PANDAN BELITUNG | 46 | - | 1 | 42 | - | 1 | - | - | - | 2 | - | - | 2 | 25 |

| NO | PD | JUMLAH PEGAWAI | PENDIDIKAN | | | | | | | | | | YANG MEMILIKI SETIFIKAT PENGADAAN BARJAS | YANG MEMILIKI SETIFIKASI GURU | |
|----|--|-------------------|------------|-----|-----|-----|-----|-----|-----|---------------------|------|----|--|----------------------------------|----|
| | | | S-3 | S-2 | S-1 | D-4 | D-3 | D-2 | D-1 | SLTA / Sederajat | SLTP | SD | | | |
| | - SMKN 1 BADAU BELITUNG | 33 | - | - | 33 | - | - | - | - | - | - | - | - | - | 21 |
| | - SMKN 1 SELAT NASIK BELITUNG | 14 | - | - | 14 | - | - | - | - | - | - | - | - | - | 9 |
| | - SMKN 1 SIJUK BELITUNG | 21 | - | - | 20 | - | - | - | - | 1 | - | - | 1 | 5 | |
| | - SMKN 1 TANJUNG PANDAN BELITUNG | 50 | - | 1 | 46 | - | - | - | - | 3 | - | - | 1 | 39 | |
| | - SMKN 2 TANJUNG PANDAN BELITUNG | 47 | - | 1 | 42 | 1 | 2 | - | - | 1 | - | - | 1 | 31 | |
| | - SMKN 3 TANJUNG PANDAN BELITUNG | 31 | - | - | 27 | 3 | 1 | - | - | - | - | - | 1 | 15 | |
| | - SLBN MANGGAR BELITUNG TIMUR | 20 | - | - | 18 | - | 2 | - | - | - | - | - | - | 15 | |
| | - SMAN 1 DAMAR BELITUNG TIMUR | 28 | - | 2 | 26 | - | - | - | - | - | - | - | - | 18 | |
| | - SMAN 1 GANTUNG BELITUNG TIMUR | 47 | - | 2 | 43 | - | 2 | - | - | - | - | - | - | 25 | |
| | - SMAN 1 KELAPA KAMPIT BELITUNG TIMUR | 37 | - | 1 | 34 | - | - | - | - | 2 | - | - | - | 18 | |
| | - SMAN 1 MANGGAR BELITUNG TIMUR | 46 | - | 3 | 41 | - | - | - | - | 2 | - | - | - | 30 | |
| | - SMAN 1 SIMPANG PESAK BELITUNG TIMUR | 26 | - | 2 | 24 | - | - | - | - | - | - | - | - | 11 | |
| | - SMKN 1 DENDANG BELITUNG TIMUR | 18 | - | - | 18 | - | - | - | - | - | - | - | - | 9 | |
| | - SMKN 1 KELAPA KAMPIT BELITUNG TIMUR | 30 | - | - | 28 | - | 1 | - | - | 1 | - | - | - | 20 | |
| | - SMKN 1 MANGGAR BELITUNG TIMUR | 46 | - | - | 44 | - | 1 | - | - | 1 | - | - | 1 | 26 | |
| | - SMKN 1 SIMPANG RENGGIANG BELITUNG TIMUR | 18 | - | 1 | 17 | - | - | - | - | - | - | - | - | 11 | |
| | - CABANG DINAS PENDIDIKAN WILAYAH I (PANGKALPINANG DAN BANGKA TENGAH) | 19 | - | 5 | 12 | 1 | 1 | - | - | - | - | - | 3 | 4 | |
| | - CABANG DINAS PENDIDIKAN WILAYAH II (BANGKA) | 20 | - | 4 | 11 | - | 4 | - | - | 1 | - | - | 5 | 1 | |
| | - CABANG DINAS PENDIDIKAN WILAYAH III (BANGKA SELATAN) | 11 | 1 | 1 | 8 | - | 1 | - | - | - | - | - | 5 | 2 | |
| | - CABANG DINAS PENDIDIKAN WILAYAH IV (BANGKA BARAT) | 9 | - | 2 | 6 | - | 1 | - | - | - | - | - | 3 | 3 | |
| | - CABANG DINAS PENDIDIKAN WILAYAH V (BELITUNG DAN BELITUNG TIMUR) | 16 | - | 7 | 4 | - | 1 | - | - | 4 | - | - | 3 | 3 | |
| | - UPTD BALAI TEKNOLOGI INFORMASI KOMUNIKASI PENDIDIKAN | 11 | - | 4 | 5 | - | 2 | - | - | - | - | - | 2 | - | |
| 4 | DINAS KESEHATAN | 116 | - | 37 | 58 | 3 | 17 | - | - | 1 | - | - | 25 | - | |
| | - UPTD BALAI LABORATORIUM KESEHATAN, PEMELIHARAAN DAN KALIBRASI ALAT KESEHATAN | 27 | - | 10 | 11 | - | 6 | - | - | - | - | - | 3 | - | |
| | - UPTD RUMAH SAKIT UMUM DAERAH PROVINSI | 360 | - | 129 | 44 | 11 | 174 | - | - | 2 | - | - | 38 | - | |
| | - UPTD RUMAH SAKIT JIWA DAERAH | 226 | - | 87 | 44 | 4 | 79 | - | - | 11 | - | 1 | 22 | - | |
| 5 | DINAS SOSIAL DAN PEMBERDAYAAN MASYARAKAT DESA | 92 | 1 | 17 | 47 | 12 | 6 | - | - | 9 | - | - | 40 | - | |
| | - UPTD PANTI SOSIAL BINA LARAS HIJRAH | 7 | - | 1 | 3 | 1 | 1 | - | - | 1 | - | - | 2 | - | |
| | - UPTD PANTI SOSIAL BINA SERUMPUN | 22 | - | 8 | 7 | 3 | 3 | - | - | 1 | - | - | 5 | - | |
| 6 | DINAS PEKERJAAN UMUM PENATAAN RUANG, PERUMAHAN RAKYAT DAN KAWASAN PERMUKIMAN | 165 | - | 28 | 85 | 3 | 24 | - | - | 25 | - | - | 88 | - | |
| | - UPTD PENGAWASAN DAN PERALATAN | 19 | - | - | 7 | - | 4 | - | - | 8 | - | - | 10 | - | |
| 7 | SATUAN POLISI PAMONG PRAJA | 79 | - | 4 | 41 | - | 3 | - | - | 31 | - | - | 20 | - | |
| 8 | DINAS ENERGI DAN SUMBER DAYA MINERAL | 64 | 1 | 13 | 44 | - | 4 | - | - | 2 | - | - | 22 | - | |
| | - CABDIN ESDM WILAYAH BANGKA | 17 | - | - | 12 | 1 | 2 | 1 | - | 1 | - | - | 4 | - | |
| | - CABDIN ESDM WILAYAH BANGKA TENGAH DAN BANGKA SELATAN | 8 | - | 2 | 6 | - | - | - | - | - | - | - | 2 | - | |
| | - CABDIN ESDM WILAYAH BANGKA BARAT | 11 | - | 2 | 9 | - | - | - | - | - | - | - | 6 | - | |
| | - CABDIN ESDM WILAYAH BELITUNG | 8 | - | 1 | 7 | - | - | - | - | - | - | - | 4 | - | |
| | - CABDIN ESDM WILAYAH BELITUNG TIMUR | 8 | - | - | 6 | - | 1 | - | - | 1 | - | - | 4 | - | |
| 9 | DINAS PARIWISATA KEBUDAYAAN DAN KEPEMUDAAN OLAHRAGA | 85 | - | 21 | 40 | 2 | 11 | - | - | 11 | - | - | 31 | - | |
| | - UPTD BALAI PENGEMBANGAN PARIWISATA WILAYAH BELITUNG | 6 | - | - | 6 | - | - | - | - | - | - | - | 4 | - | |
| 10 | DINAS PERHUBUNGAN | 80 | - | 9 | 23 | 24 | 16 | - | - | 8 | - | - | 21 | - | |

| NO | PD | JUMLAH PEGAWAI | PENDIDIKAN | | | | | | | | | | YANG MEMILIKI SETIFIKAT PENGADAAN BARJAS | YANG MEMILIKI SETIFIKASI GURU |
|----|---|----------------|------------|-----|-----|-----|-----|-----|-----|------------------|------|----|--|-------------------------------|
| | | | S-3 | S-2 | S-1 | D-4 | D-3 | D-2 | D-1 | SLTA / Sederajat | SLTP | SD | | |
| 11 | DINAS KOMUNIKASI DAN INFORMATIKA | 56 | 2 | 9 | 26 | - | 12 | - | - | 7 | - | - | 18 | - |
| 12 | DINAS PENANAMAN MODAL DAN PELAYANAN TERPADU SATU PINTU | 48 | - | 15 | 27 | 1 | 4 | - | - | 1 | - | - | 19 | - |
| | - UPTD PELAYANAN PERIZINAN TERPADU WILAYAH BELITUNG | 4 | - | - | 3 | - | 1 | - | - | - | - | - | 2 | - |
| 13 | DINAS TENAGA KERJA | 69 | - | 9 | 57 | - | - | - | - | 3 | - | - | 20 | - |
| | - UPTD BALAI LATIHAN KERJA | 22 | - | 1 | 12 | 2 | 5 | - | - | 2 | - | - | 3 | - |
| 14 | DINAS KOPERASI, USAHA KECIL DAN MENENGAH | 42 | 1 | 8 | 22 | 1 | 5 | - | - | 5 | - | - | 17 | - |
| | - UPTD BALAI LATIHAN KOPERASI, USAHA KECIL DAN MENENGAH | 10 | - | 1 | 6 | - | - | - | - | 3 | - | - | 4 | - |
| 15 | DINAS PERINDUSTRIAN DAN PERDAGANGAN | 78 | 1 | 12 | 52 | - | 7 | - | - | 6 | - | - | 33 | - |
| | - UPTD BALAI PENGUJIAN DAN SERTIFIKASI MUTU BARANG | 22 | - | 3 | 8 | - | 7 | - | - | 4 | - | - | 5 | - |
| | - UPTD RUMAH PROMOSI DAN KEMASAN | 13 | - | 1 | 9 | - | 1 | - | - | 2 | - | - | 3 | - |
| 16 | DINAS PERTANIAN DAN KETAHANAN PANGAN | 127 | - | 28 | 76 | 6 | 12 | - | - | 5 | - | - | 42 | - |
| | - UPTD BALAI BENIH PERTANIAN | 14 | - | 1 | 8 | 1 | 1 | - | - | 3 | - | - | 5 | - |
| | - UPTD BALAI PROTEKSI TANAMAN | 14 | - | 1 | 9 | 1 | - | - | - | 3 | - | - | 4 | - |
| | - UPTD PENGAWAS DAN SERTIFIKASI MUTU BENIH | 20 | - | 2 | 12 | - | 2 | - | - | 4 | - | - | 4 | - |
| | - UPTD PENGAWASAN MUTU DAN KEAMANAN PANGAN | 18 | - | 3 | 11 | - | 2 | - | - | 2 | - | - | 8 | - |
| 17 | DINAS PPPA, DUKCAPIL, PENGENDALIAN PENDUDUK DAN KB | 37 | 1 | 7 | 19 | 1 | 4 | - | - | 5 | - | - | 18 | - |
| | - UPTD PERLINDUNGAN PEREMPUAN DAN ANAK | 5 | - | 2 | 2 | - | 1 | - | - | - | - | - | 3 | - |
| 18 | DINAS KELAUTAN DAN PERIKANAN | 83 | 2 | 9 | 50 | 5 | 9 | - | - | 8 | - | - | 26 | - |
| | - UPTD BALAI PEMULIAAN IKAN | 8 | - | - | 6 | - | 1 | - | - | 1 | - | - | 3 | - |
| | - UPTD LABORATORIUM PENGUJIAN DAN PENERAPAN MUTU HASIL PERIKANAN | 8 | - | 1 | 6 | 1 | - | - | - | - | - | - | 6 | - |
| 19 | DINAS LINGKUNGAN HIDUP DAN KEHUTANAN | 91 | - | 25 | 52 | - | 11 | - | - | 3 | - | - | 37 | - |
| | - UPTD LABORATORIUM LINGKUNGAN | 10 | - | 5 | 4 | - | 1 | - | - | - | - | - | 4 | - |
| | - UPTD KESATUAN PENGELOLAAN HUTAN PRODUKSI RAMBAT MENDUYUNG (UNIT I) | 11 | - | - | 10 | - | - | - | - | 1 | - | - | 3 | - |
| | - UPTD KESATUAN PENGELOLAAN HUTAN PRODUKSI JEBU BEMBANG ANTAN (UNIT II) | 12 | - | 2 | 9 | - | - | - | - | 1 | - | - | 4 | - |
| | - UPTD KESATUAN PENGELOLAAN HUTAN PRODUKSI BUBUS PANCA (UNIT III) | 13 | - | - | 11 | - | - | - | - | 2 | - | - | 2 | - |
| | - UPTD KESATUAN PENGELOLAAN HUTAN PRODUKSI SIGAMBIR KOTA WARINGIN (UNIT IV) | 17 | - | - | 14 | - | 1 | - | - | 2 | - | - | 5 | - |
| | - UPTD KESATUAN PENGELOLAAN HUTAN PRODUKSI SUNGAI SEMBULAN (UNIT V) | 13 | - | - | 8 | - | 3 | - | - | 2 | - | - | 3 | - |
| | - UPTD KESATUAN PENGELOLAAN HUTAN PRODUKSI MUNTAL PALAS (UNIT VIII) | 13 | - | 1 | 8 | - | 1 | 1 | - | 2 | - | - | 3 | - |
| | - UPTD KESATUAN PENGELOLAAN HUTAN LINDUNG BELANTU MENDANAU (UNIT X) | 21 | - | 1 | 13 | - | 3 | - | - | 4 | - | - | 4 | - |
| | - UPTD KESATUAN PENGELOLAAN HUTAN PRODUKSI GUNUNG DUREN (UNIT XIII) | 17 | - | - | 7 | - | 3 | - | - | 7 | - | - | 6 | - |
| 20 | DINAS KEARSIPAN DAN PERPUSTAKAAN | 62 | 1 | 9 | 39 | 1 | 8 | - | - | 4 | - | - | 14 | - |
| 21 | INSPEKTORAT DAERAH | 79 | - | 16 | 55 | 3 | 4 | - | - | 1 | - | - | 36 | - |
| 22 | BADAN KEPEGAWAIAN DAN PENGEMBANGAN SUMBER DAYA MANUSIA DAERAH | 95 | 2 | 35 | 42 | 7 | 4 | - | - | 5 | - | - | 37 | - |
| 23 | BADAN PERENCANAAN PEMBANGUNAN DAN PENELITIAN PENGEMBANGAN DAERAH | 69 | 2 | 34 | 29 | 2 | - | - | - | 2 | - | - | 28 | - |
| 24 | BADAN KEUANGAN DAERAH | 138 | - | 18 | 64 | 8 | 31 | - | - | 17 | - | - | 45 | - |

| NO | PD | JUMLAH PEGAWAI | PENDIDIKAN | | | | | | | | | | YANG MEMILIKI SETIFIKAT PENGADAAN BARJAS | YANG MEMILIKI SETIFIKASI GURU |
|---------------------|---|-------------------|--------------|------------|--------------|------------|------------|----------|----------|---------------------|----------|----------|--|----------------------------------|
| | | | S-3 | S-2 | S-1 | D-4 | D-3 | D-2 | D-1 | SLTA / Sederajat | SLTP | SD | | |
| | - UPTB WILAYAH KABUPATEN BANGKA | 34 | - | 1 | 18 | - | 8 | - | - | 7 | - | - | 2 | - |
| | - UPTB WILAYAH KABUPATEN BANGKA TENGAH | 16 | - | 1 | 7 | 2 | 4 | - | - | 2 | - | - | 4 | - |
| | - UPTB WILAYAH KABUPATEN BANGKA SELATAN | 16 | - | 1 | 5 | - | 8 | - | - | 2 | - | - | 5 | - |
| | - UPTB WILAYAH KABUPATEN BANGKA BARAT | 13 | - | - | 5 | - | 4 | - | - | 4 | - | - | 2 | - |
| | - UPTB WILAYAH KOTA PANGKALPINANG | 37 | - | 3 | 16 | 1 | 8 | - | - | 9 | - | - | 8 | - |
| | - UPTB WILAYAH KABUPATEN BELITUNG | 16 | - | - | 5 | - | 6 | - | - | 5 | - | - | 3 | - |
| | - UPTB WILAYAH KABUPATEN BELITUNG TIMUR | 16 | - | - | 6 | 1 | 4 | - | - | 5 | - | - | 5 | - |
| 25 | BADAN PENGHUBUNG PROVINSI | 25 | - | 6 | 10 | 1 | 3 | - | - | 5 | - | - | 7 | - |
| 26 | BADAN PENANGGULANGAN BENCANA DAERAH | 44 | - | 3 | 28 | 2 | 8 | - | - | 3 | - | - | 17 | - |
| 27 | BADAN KESATUAN BANGSA DAN POLITIK | 34 | - | 6 | 24 | - | 1 | - | - | 3 | - | - | 18 | - |
| | BADAN PENGAWAS PEMILIHAN UMUM | 2 | - | 1 | 1 | - | - | - | - | - | - | - | - | - |
| JUMLAH | | 6,430 | 19 | 871 | 4,359 | 152 | 637 | 5 | - | 384 | 1 | 2 | | |
| TOTAL JUMLAH | | 6,430 | 6,430 | | | | | | | | | | 1,104 | 1,753 |

PERSENTASE ASN BERDASARKAN USIA
Periode per per 31 Mei 2024

| NO | USIA | JLH. PEGAWAI | PERSENTASE |
|-------|-------|--------------|------------|
| 1 | 20-30 | 1104 | 17.17% |
| 2 | 31-40 | 2179 | 33.89% |
| 3 | 41-50 | 2287 | 35.57% |
| 4 | 51-65 | 860 | 13.37% |
| TOTAL | | 6430 | 100% |

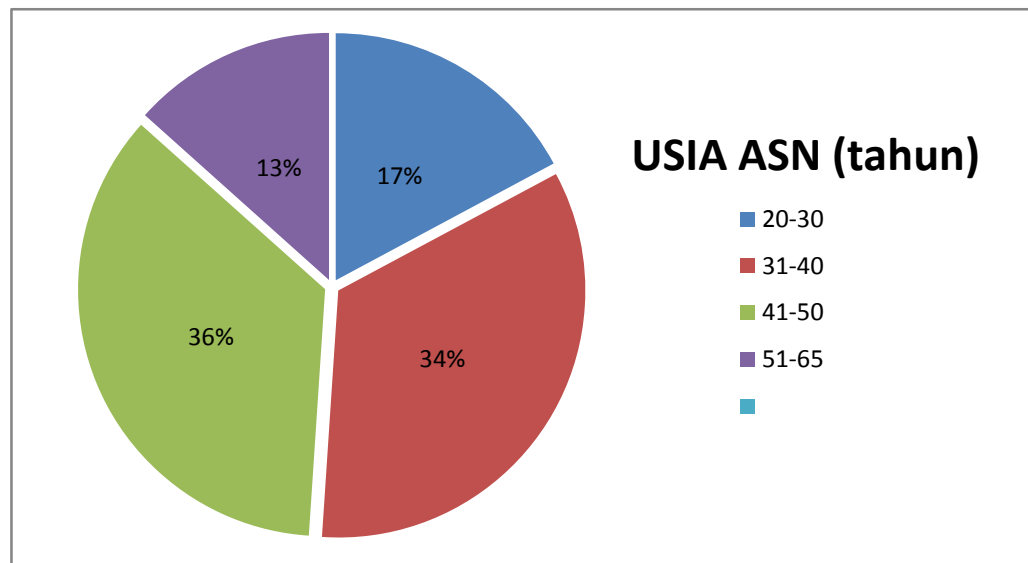

**REKAPITULASI JUMLAH PTK PROV. KEP. BABEL
BERDASARKAN JENIS KELAMIN
Periode per per 31 Mei 2024**

| No | OPD | Jenis Kelamin | | Jumlah |
|-------|---|---------------|-----------|--------|
| | | Laki-Laki | Perempuan | |
| 1 | Badan Kepegawaian dan Pengembangan SDM Daerah | 45 | 24 | 69 |
| 2 | Badan Kesatuan Bangsa dan Politik | 13 | 5 | 18 |
| 3 | Badan Keuangan Daerah | 93 | 64 | 157 |
| 4 | Badan Penanggulangan Bencana Daerah | 81 | 22 | 103 |
| 5 | Badan Penghubung | 20 | 5 | 25 |
| 6 | Badan Perencanaan Pembangunan dan Penelitian Pengembangan Daerah | 16 | 10 | 26 |
| 7 | Biro Umum Sekretariat Daerah | 114 | 77 | 191 |
| 8 | Dinas Energi dan Sumber Daya Mineral | 23 | 10 | 33 |
| 9 | Dinas Kearsipan dan Perpustakaan | 20 | 12 | 32 |
| 10 | Dinas Kebudayaan. Pariwisata Kepemudaan dan Olahraga | 48 | 21 | 69 |
| 11 | Dinas Kelautan dan Perikanan | 66 | 20 | 86 |
| 12 | Dinas Kesehatan+RSJD+RSU Ir. Soekarno | 242 | 248 | 490 |
| 13 | Dinas Komunikasi dan Informatika | 26 | 9 | 35 |
| 14 | Dinas Koperasi, Usaha Kecil dan Menengah | 25 | 11 | 36 |
| 15 | Dinas Lingkungan Hidup dan Kehutanan | 63 | 34 | 97 |
| 16 | Dinas Pekerjaan Umum Penataan Ruang Perumahan Rakyat dan Pemukiman | 104 | 47 | 151 |
| 17 | Dinas Pemberdayaan Perempuan, Perlindungan Anak, Kependudukan Pencatatan Sipil dan Pengendalian Penduduk Keluarga Berencana | 6 | 5 | 11 |
| 18 | Dinas Penanaman Modal dan Pelayanan Terpadu Satu Pintu | 16 | 8 | 24 |
| 19 | Dinas Pendidikan | 564 | 523 | 1087 |
| 20 | Dinas Perhubungan | 12 | 4 | 16 |
| 21 | Dinas Perindustrian dan Perdagangan | 31 | 23 | 54 |
| 22 | Dinas Pertanian dan Ketahanan Pangan | 79 | 54 | 133 |
| 23 | Dinas Sosial dan Pemberdayaan Masyarakat Desa | 58 | 50 | 108 |
| 24 | Dinas Tenaga Kerja | 29 | 31 | 60 |
| 25 | Inspektorat Daerah | 11 | 7 | 18 |
| 26 | Satuan Polisi Pamong Praja | 118 | 24 | 142 |
| 27 | Sekretariat DPRD | 95 | 99 | 194 |
| Total | | 2018 | 1447 | 3465 |

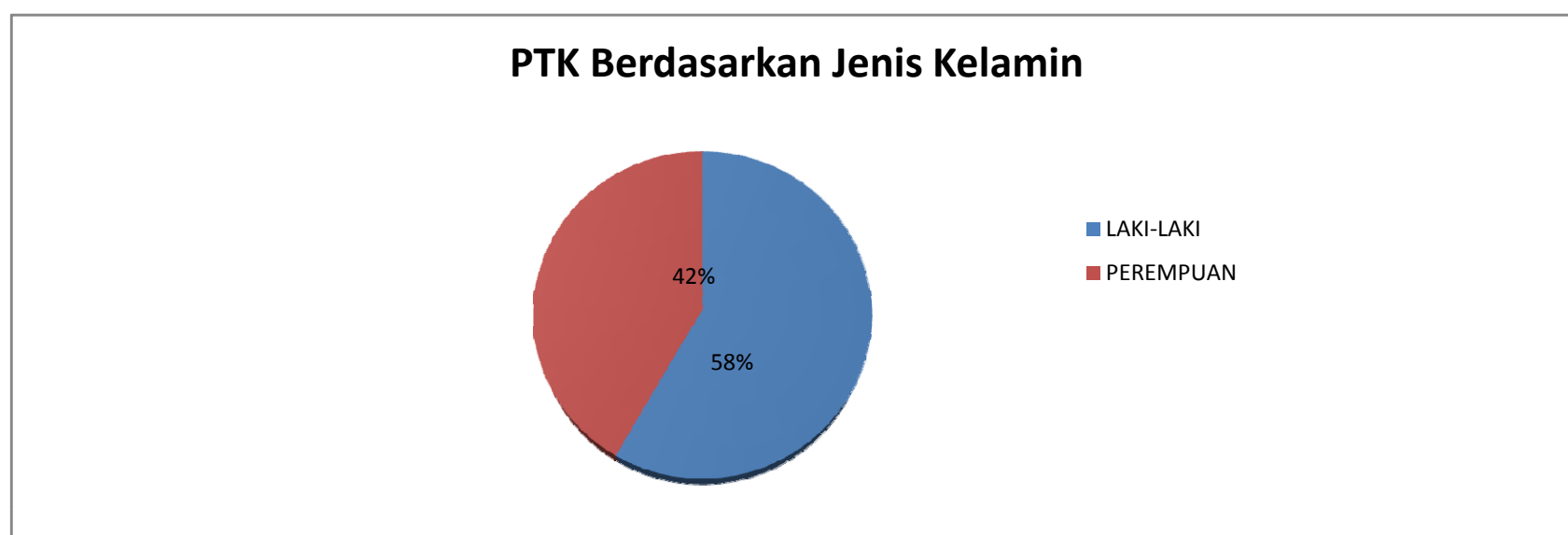

**REKAPITULASI JUMLAH PTK PROV. KEP. BABEL
BERDASARKAN UMUR
Periode per per 31 Mei 2024**

| No | OPD | UMUR | | | | JUMLAH |
|-------|--|-------|-------|-------|-----|--------|
| | | 17-39 | 40-49 | 50-54 | >54 | |
| 1 | Badan Kepegawaian dan Pengembangan SDM Daerah | 57 | 12 | 0 | 0 | 69 |
| 2 | Badan Kesatuan Bangsa dan Politik | 11 | 6 | 1 | 0 | 18 |
| 3 | Badan Keuangan Daerah | 119 | 36 | 2 | 0 | 157 |
| 4 | Badan Penanggulangan Bencana Daerah | 93 | 10 | 0 | 0 | 103 |
| 5 | Badan Penghubung | 14 | 9 | 2 | 0 | 25 |
| 6 | Badan Perencanaan Pembangunan dan Penelitian Pengembangan Daerah | 19 | 7 | 0 | 0 | 26 |
| 7 | Biro Umum Sekretariat Daerah | 151 | 31 | 9 | 0 | 191 |
| 8 | Dinas Energi dan Sumber Daya Mineral | 26 | 4 | 2 | 1 | 33 |
| 9 | Dinas Kearsipan dan Perpustakaan | 25 | 6 | 1 | 0 | 32 |
| 10 | Dinas Kebudayaan, Pariwisata, Pemuda dan Olahraga | 60 | 8 | 1 | 0 | 69 |
| 11 | Dinas Kelautan dan Perikanan | 74 | 12 | 0 | 0 | 86 |
| 12 | Dinas Kesehatan+RSJD+RSU Ir. Soekarno | 436 | 48 | 5 | 1 | 490 |
| 13 | Dinas Komunikasi dan Informatika | 30 | 5 | 0 | 0 | 35 |
| 14 | Dinas Koperasi, Usaha Kecil dan Menengah | 29 | 7 | 0 | 0 | 36 |
| 15 | Dinas Lingkungan Hidup dan Kehutanan | 83 | 13 | 1 | 0 | 97 |
| 16 | Dinas Pekerjaan Umum, Penataan Ruang, Perumahan Rakyat dan Pemukiman | 116 | 33 | 2 | 0 | 151 |
| 17 | Dinas Pemberdayaan Perempuan, Perlindungan Anak, Kependudukan, Pencatatan Sipil dan Pengendalian Penduduk Keluarga Berencana | 10 | 1 | 0 | 0 | 11 |
| 18 | Dinas Penanaman Modal dan Pelayanan Terpadu Satu Pintu | 20 | 3 | 1 | 0 | 24 |
| 19 | Dinas Pendidikan (Keseluruhan Cabdin Dan Sekolah) | 870 | 176 | 39 | 2 | 1087 |
| 20 | Dinas Perhubungan | 10 | 5 | 1 | 0 | 16 |
| 21 | Dinas Perindustrian dan Perdagangan | 41 | 11 | 2 | 0 | 54 |
| 22 | Dinas Pertanian dan Ketahanan Pangan | 105 | 20 | 8 | 0 | 133 |
| 23 | Dinas Sosial dan Pemberdayaan Masyarakat Desa | 88 | 20 | 0 | 0 | 108 |
| 24 | Dinas Tenaga Kerja | 49 | 9 | 2 | 0 | 60 |
| 25 | Inspektorat Daerah | 17 | 1 | 0 | 0 | 18 |
| 26 | Satuan Polisi Pamong Praja | 106 | 35 | 1 | 0 | 142 |
| 27 | Sekretariat DPRD | 172 | 21 | 1 | 0 | 194 |
| Total | | 2831 | 549 | 81 | 4 | 3465 |

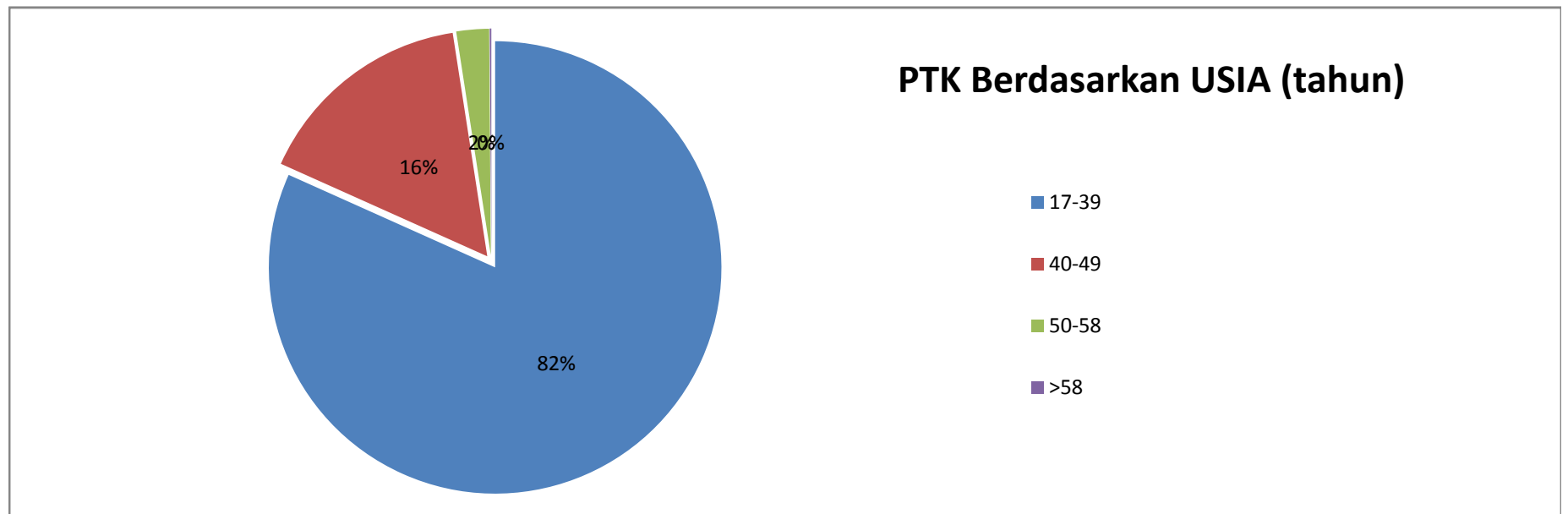

**REKAPITULASI JUMLAH PTK PROV. KEP. BABEL
BERDASARKAN JABATAN
Periode per per 31 Mei 2024**

| No | OPD | JABATAN | | | | | | Jumlah |
|---------------------------|---|----------------|-------------|-------------|------------|-------------------|------------------|-------------|
| | | Administrasi | | Operasional | | | | |
| | | Teknis lainnya | Pramu Bakti | Pramu Taman | Pengemudi | Satuan Pengamanan | Pramu Kebersihan | |
| 1 | Badan Kepegawaian dan Pengembangan SDM Daerah | 0 | 26 | 0 | 1 | 8 | 34 | 69 |
| 2 | Badan Kesatuan Bangsa dan Politik | 0 | 9 | 0 | 1 | 5 | 3 | 18 |
| 3 | Badan Keuangan Daerah | 0 | 3 | 0 | 16 | 45 | 93 | 157 |
| 4 | Badan Penanggulangan Bencana Daerah | 81 | 7 | 0 | 5 | 6 | 4 | 103 |
| 5 | Badan Penghubung | 0 | 6 | 0 | 7 | 5 | 7 | 25 |
| 6 | Badan Perencanaan Pembangunan dan Penelitian Pengembangan Daerah | 0 | 20 | 0 | 2 | 4 | 0 | 26 |
| 7 | Biro Umum Sekretariat Daerah | 0 | 124 | 7 | 38 | 1 | 21 | 191 |
| 8 | Dinas Energi dan Sumber Daya Mineral | 0 | 24 | 1 | 1 | 5 | 2 | 33 |
| 9 | Dinas Kearsipan dan Perpustakaan | 0 | 17 | 0 | 4 | 6 | 5 | 32 |
| 10 | Dinas Kebudayaan, Pariwisata, Pemuda dan Olahraga | 0 | 32 | 2 | 1 | 17 | 17 | 69 |
| 11 | Dinas Kelautan dan Perikanan | 0 | 48 | 0 | 1 | 19 | 18 | 86 |
| 12 | Dinas Kesehatan+RSJD+RSU Ir. Soekarno | 291 | 109 | 5 | 25 | 42 | 18 | 490 |
| 13 | Dinas Komunikasi dan Informatika | 19 | 9 | 0 | 2 | 2 | 3 | 35 |
| 14 | Dinas Koperasi, Usaha Kecil dan Menengah | 0 | 20 | 0 | 2 | 9 | 5 | 36 |
| 15 | Dinas Lingkungan Hidup dan Kehutanan | 28 | 52 | 0 | 2 | 8 | 7 | 97 |
| 16 | Dinas Pekerjaan Umum Penataan Ruang Perumahan Rakyat dan Pemukiman | 0 | 107 | 0 | 4 | 12 | 28 | 151 |
| 17 | Dinas Pemberdayaan Perempuan, Perlindungan Anak, Kependudukan Pencatatan Sipil dan Pengendalian Penduduk Keluarga Berencana | 0 | 4 | 0 | 3 | 1 | 3 | 11 |
| 18 | Dinas Penanaman Modal dan Pelayanan Terpadu Satu Pintu | 0 | 7 | 0 | 3 | 6 | 8 | 24 |
| 19 | Dinas Pendidikan (Keseluruhan Cabdin Dan Sekolah) | 284 | 527 | 21 | 5 | 159 | 91 | 1087 |
| 20 | Dinas Perhubungan | 0 | 4 | 0 | 3 | 3 | 6 | 16 |
| 21 | Dinas Perindustrian dan Perdagangan | 0 | 34 | 2 | 3 | 8 | 7 | 54 |
| 22 | Dinas Pertanian dan Ketahanan Pangan | 0 | 95 | 0 | 7 | 9 | 22 | 133 |
| 23 | Dinas Sosial dan Pemberdayaan Masyarakat Desa | 0 | 87 | 0 | 5 | 13 | 3 | 108 |
| 24 | Dinas Tenaga Kerja | 0 | 31 | 0 | 4 | 9 | 16 | 60 |
| 25 | Inspektorat Daerah | 0 | 7 | 0 | 1 | 3 | 7 | 18 |
| 26 | Satuan Polisi Pamong Praja | 130 | 0 | 0 | 9 | 0 | 3 | 142 |
| 27 | Sekretariat DPRD | 0 | 171 | 0 | 8 | 0 | 15 | 194 |
| Jumlah per Jabatan | | 833 | 1580 | 38 | 163 | 405 | 446 | 3465 |

PTK Berdasarkan Jabatan

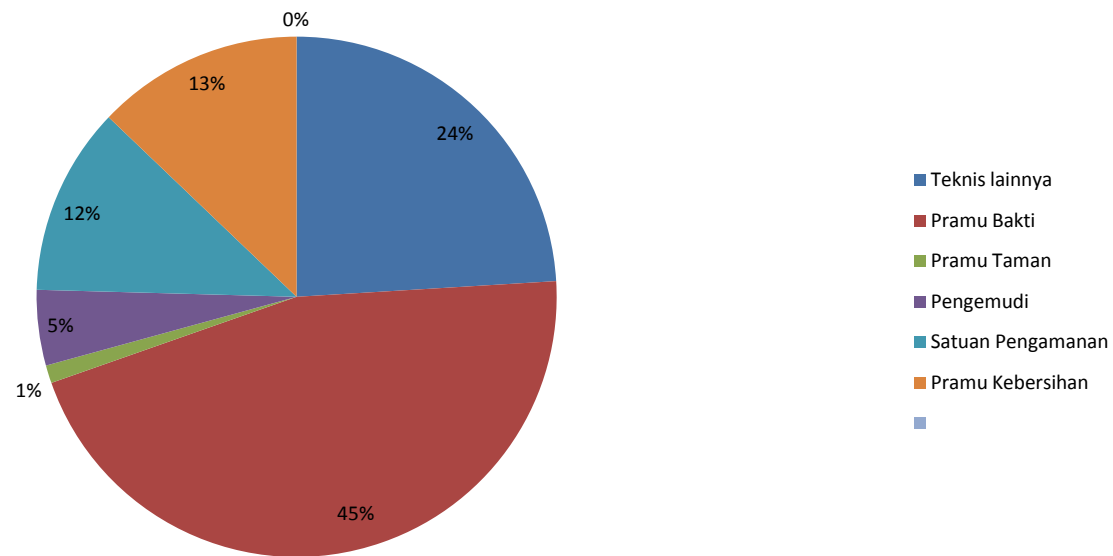

**REKAPITULASI JUMLAH PTK PROV. KEP. BABEL
BERDASARKAN PENDIDIKAN
Periode per per 31 Mei 2024**

| No | OPD | Pendidikan | | | | | Jumlah | |
|------------------------------|--|------------|-------------|------------|-------------|-----------|-----------|-------------|
| | | S2 | S1/DIV | DIII | SMK/SMA | SMP | | SD |
| 1 | Badan Kepegawaian dan Pengembangan SDM Daerah | 0 | 23 | 5 | 40 | 0 | 1 | 69 |
| 2 | Badan Kesatuan Bangsa dan Politik | 0 | 5 | 2 | 11 | 0 | 0 | 18 |
| 3 | Badan Keuangan Daerah | 0 | 59 | 17 | 79 | 2 | 0 | 157 |
| 4 | Badan Penanggulangan Bencana Daerah | 0 | 25 | 8 | 70 | 0 | 0 | 103 |
| 5 | Badan Penghubung | 1 | 4 | 0 | 17 | 2 | 1 | 25 |
| 6 | Badan Perencanaan Pembangunan dan Penelitian Pengembangan Daerah | 1 | 9 | 3 | 10 | 2 | 1 | 26 |
| 7 | Biro Umum Sekretariat Daerah | 1 | 59 | 15 | 106 | 9 | 1 | 191 |
| 8 | Dinas Energi dan Sumber Daya Mineral | 0 | 11 | 4 | 17 | 1 | 0 | 33 |
| 9 | Dinas Kearsipan dan Perpustakaan | 0 | 14 | 2 | 15 | 1 | 0 | 32 |
| 10 | Dinas Kebudayaan, Pariwisata, Pemuda dan Olahraga | 0 | 20 | 4 | 43 | 1 | 1 | 69 |
| 11 | Dinas Kelautan dan Perikanan | 1 | 36 | 3 | 43 | 1 | 2 | 86 |
| 12 | Dinas Kesehatan+RSJD+RSU Ir. Soekarno | 6 | 142 | 215 | 127 | 0 | 0 | 490 |
| 13 | Dinas Komunikasi dan Informatika | 0 | 19 | 0 | 16 | 0 | 0 | 35 |
| 14 | Dinas Koperasi, Usaha Kecil dan Menengah | 0 | 12 | 4 | 19 | 1 | 0 | 36 |
| 15 | Dinas Lingkungan Hidup dan Kehutanan | 2 | 39 | 6 | 48 | 2 | 0 | 97 |
| 16 | Dinas Pekerjaan Umum, Penataan Ruang, Perumahan Rakyat dan Pemukiman | 0 | 51 | 13 | 86 | 1 | 0 | 151 |
| 17 | Dinas Pemberdayaan Perempuan, Perlindungan Anak, Kependudukan, Pencatatan Sipil dan Pengendalian Penduduk Keluarga Berencana | 0 | 3 | 1 | 6 | 1 | 0 | 11 |
| 18 | Dinas Penanaman Modal dan Pelayanan Terpadu Satu Pintu | 0 | 11 | 1 | 12 | 0 | 0 | 24 |
| 19 | Dinas Pendidikan (Keseluruhan Cabdin Dan Sekolah) | 9 | 522 | 131 | 391 | 20 | 14 | 1087 |
| 20 | Dinas Perhubungan | 0 | 3 | 1 | 11 | 1 | 0 | 16 |
| 21 | Dinas Perindustrian dan Perdagangan | 1 | 23 | 4 | 24 | 2 | 0 | 54 |
| 22 | Dinas Pertanian dan Ketahanan Pangan | 1 | 52 | 16 | 51 | 9 | 4 | 133 |
| 23 | Dinas Sosial dan Pemberdayaan Masyarakat Desa | 1 | 33 | 10 | 60 | 1 | 3 | 108 |
| 24 | Dinas Tenaga Kerja | 0 | 27 | 7 | 25 | 1 | 0 | 60 |
| 25 | Inspektorat Daerah | 0 | 4 | 1 | 13 | 0 | 0 | 18 |
| 26 | Satuan Polisi Pamong Praja | 0 | 21 | 7 | 114 | 0 | 0 | 142 |
| 27 | Sekretariat DPRD | 0 | 102 | 19 | 73 | 0 | 0 | 194 |
| Jumlah per Pendidikan | | 24 | 1329 | 499 | 1527 | 58 | 28 | 3465 |

PTK Berdasarkan Pendidikan

